

Համի Ն





Waiting in the chill of morning,  
As silhouettes take on substance  
And the dark void comes to life;  
Running—running between the raindrops,  
Waiting for the clouds to blow away;  
Counting off the watches of night,  
Until the morning comes;  
Waiting for the hours of warmth and laughter,  
For the golden age.  
We all are waiting for the sun.

L'AMI 1971  
GEORGE FOX COLLEGE  
NEWBERG, OREGON







Mornings can be lousy,  
When they start at 12:01 A.M.  
In the middle of studying,  
And run right through till noon.  
But mornings can be pink as dawn,  
If you've had some sleep  
To smooth away the wrinkles in your mind.  
Mornings are alarms screeching,  
Sounding the end of sack time;  
Mornings are gathering up books,  
Getting dressed and stepping out.





Mornings are sloppy soft SAGA eggs.  
They are also prayer times—  
“Lord please work in this” times.  
Mornings are classes, and rushing to 5th period;  
Checking for a letter, and sometimes getting one.  
Mornings are hoping your stomach doesn't growl,  
And that it won't rain.  
Mornings are “get-going” times.



# ADMINISTRATORS BRING PROGRESS



President LeShana



Dr. David C. LeShana, after serving George Fox College for three years, was officially inaugurated as the ninth president at the annual fall convocation.



Harold Ankeny, Dean of Students



Frank Cole, Dean of Administration



Arthur Roberts, Dean of Faculty





Bruerd, Director of Public Relations.

The administrative council meets every Monday morning to discuss plans and policies which have far-reaching effects on every phase of college development. Once a month, Cyril Carr met with this group to represent the student body.



Allen Hadley, Director of Admissions



Ivey Campbell, Registrar



Idon Newkirk, Director of Finance



Gene Hockett, Director of Alumni



Maurice Chandler, Director of Development

# DIVISION I EDUCATION



Dr. David Myton,  
Education



Robert Gilmore



The instructional media office is the center of activity for media presentations on campus.

A high percentage of George Fox graduates go into the field of education. An elementary education major is offered in co-operation with Oregon College of Education, where students spend their senior year. Secondary education majors are available in biology, mathematics, physical education, and music.

Students in education take several classes which involve practical experience, such as writing lesson plans and assisting teachers. In Instructional Media, they learn to use audio-visual aids. Student teaching is the culmination of the educational process for the prospective teacher. Here he confronts students in a real-life classroom situation.

Right: Shirley Roberts assists a student during her supervised teaching experience.





Archery students aim for a bull's eye.



Marjorie Weesner



Nadine Brood

All students are required to take six credit hours of physical education activity classes. They have a wide variety of activities from which to choose, including swimming, bowling, tennis, and archery. Many of these classes are now co-educational.

Physical education majors gain practical knowledge of their field through participation in sports and professional activity classes. They also acquire background in such areas as community health, recreational leadership, and physiology.



Coach Brown



Coach Miller



Coach Allen

## DIVISION III LANGUAGE ARTS



Dr. Cecilla Martin,  
literature



Samuel Sherrill,  
literature



Bunny James, Carolyn Cadd, and Carolyn Leslie perform in **Pigeons**.

The language arts division encompasses literature, languages, speech, and drama. Literature survey courses provide insight into our culture. More specialized courses are available to majors.

Drama classes center around acting and play production. Students also read and study dramatic literature.

Speech courses help to develop poise and assurance. The newly-formed forensics team competed in several tournaments, and returned with awards.



Roy Clark, speech



Christine Sargent,  
drama





French, German, and Spanish are the major languages taught at George Fox. Class sessions in these languages include reading, writing, and discussion; they also involve work in the self-instruction lab.

An addition to the language department this year is a course in Swahili, taught by Mrs. Tatuli Mbasu. Mrs. Mbasu came from Kenya to be with her husband, a George Fox student.

Classes are also offered in linguistics and in language history.

Anderson makes a comment in Mrs. Sherrill's common class.

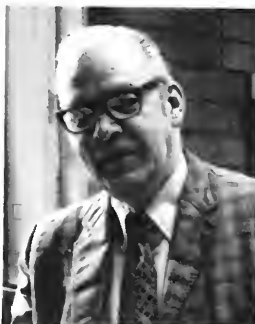

Paul Cammack, Spanish



Dieter Engelhardt, German



lnata is a familiar sight in the language lab.



Donna Marks, Spanish



Sherle Sherrill,  
literature



Phyllis Cammack,  
English



Barry Hubbell,  
Journalism



Genette McNichols,  
Librarian



Spring has sprung, the grass is green, Sam Sherrill and his freshman Comp. class enjoy learning in the great outdoors.



Chuck Friesen practices the art of rhetoric.

# FESTIVAL OF THE ARTS



The Festival included painting and sculpture.



Ceramics were displayed in the Heacock Commons garden.

The third annual Festival of the Arts was a cultural gift to the academic community of George Fox College.

The Cap and Gown, Heacock Commons, the Old Sub Lounge, and Shambaugh Library became galleries displaying the works of fifty-five participating artists. Photography, watercolors, oils, sculpture, metal sculpture, ceramics, woodcarving, stitchery, drawings, pastels, and china paintings were some of the media used by the artists.

The other arts were also represented by many outstanding participants. The Festival was structured to appeal to all interests—visual, musical, and language arts. The College is indebted to the women's auxiliary and to all who helped to make the Festival III a rich experience.



Many of the paintings were available for purchase.

## Schedule of Events:

- |                     |  |
|---------------------|--|
| Monday, April 26    | GFC Music Faculty Recital<br>Lecture-recital: William Brent, cellist; David Bloch, piano.  |
| Tuesday, April 27   | Seminar: Dr. Timothy L. Smith, Professor of history and religion, John Hopkins University. |
| Wednesday, April 28 | Music chapel: Professors Joseph and Robert Gilmore.  |
| Thursday, April 29  | Concert: GFC Orchestra   |
| Friday, April 30    | Musical: <b>The Fantasticks</b>  |
| Saturday, May 1     | Concert: GFC Stage Band  |
| Sunday, May 2       | Recital: Florence Bergan Kinney, piano.  |
| Monday, May 3       | Concert: Portland Chamber Orchestra; Paul Bellam, conductor                                |
| Wednesday, May 5    | Poetry Reading   |
| Thursday, May 6     | Organ-Recital: Professor David Howard  |
| Sunday, May 9       | Concert: GFC A Cappella Choir  |

# DIVISION II FINE AND APPLIED ARTS

The Fine Arts program provides the George Fox student a chance to become involved in the creative process. Music majors have plenty of opportunity to participate in performing groups such as the choir, the band, stage band, or other ensembles which provide practical experience for their future vocations. The Art department, although a non-major, is widely patronized by students from all majors who are seeking escape from the rigors of academics and wish to express themselves either in the more traditional forms of drawing and painting, or in the expanding program of ceramics.



Pep Band added much enthusiasm.



Karen Kugler while earning money gains some practical experience giving piano lessons.



Howard Blinford carves out designs on a woodblock.



Ruth Gilman, music



Joseph Gilmore, music





Dennis Hagen, music

David Howard, music

Peter Snow, art

The oratorio choir and orchestra rehearse one last time the oratorio, "The Creation," by Joseph Haydn.



# DIVISION IV NATURAL SCIENCE

The natural science department provides a wide variety of opportunities for learning. Some of the facilities and programs offered to students are quite unique, such as the highly successful method of self-instruction devised by Dr. Donald Chittick. This non-lecture, lab-oriented instruction allows chemistry students to learn at their own rate, and even to finish the term's work in advance. Among the curriculum expansions in this division is the new earth science sequence which includes study in geology, meteorology, and astronomy. This course was offered for the first time this year and was met with great enthusiasm.

Another facet of this division is the opportunity for student teaching in mathematics and biology.

The home economics department launched a new program for practical experience. Five girls live in an apartment, and are responsible for the complete operation of their household and they are graded on efficiency and management.



Dr. Donald Chittick, chemistry professor, demonstrates lab techniques.



Ed Fields explores the micro world of plants.



Dr. Voth, Jim Pike, and Ron Hays watch the birds go by in the ornithology lab.



Cathy Kruger uses the self-instruction lab to understand the concepts of chemistry.

Below: Botany greenhouse.



Dr. Hector Munn,  
Chemistry



Dale Orkney, Biology



Dr. Voth, Biology



Evan Rempel, Physics





Pamela Dunfee, Dottie Brizendine, Cheryl Ayers, Debble Peterson and Carolyn Woodruff share breakfast at the home management house.



Dwight Minthorne gains practical experience student teaching.



Dave McDonald practices chemical procedures.





One of the fringe benefits of cooking class is Linda Nay's brownies.

Below: Dr. John Brewster, Physics

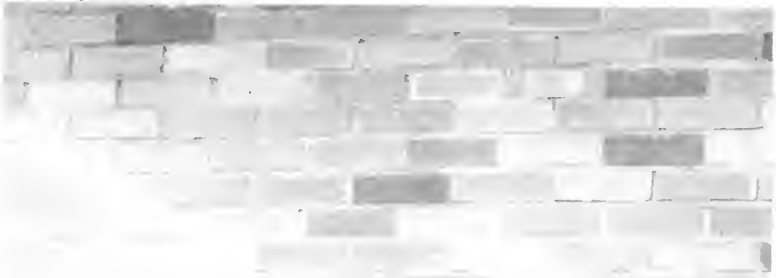

Harold Wilhite,  
Mathematics



James Stanley,  
Mathematics



Dan Hobbs,  
Mathematics



Flora Allen,  
Home Economics



Helen Street,  
Home Economics

DIVISION  
V  
RELIGION



Looks like Greek to Professor Worden.

Below: Religion Department Bulletin Board.

The department of religion offers a curriculum of courses, with two full time and two part-time professors. Bible literature, a required course for freshmen, helps to provide a broad knowledge of the Bible. At the same time, the professors try to relate the message in the Bible to contemporary life.

They urge the students to work as competent Christians no matter what they do or where they go.





Summer 1970 found Linden Bright, Terry Hughes and Professor Mills in Turkey.



Dr. Goldsmith



Hugh Salisbury



Paul Mills



Required for all freshman is the class, Bible Literature.

Upper-division classes provide various opportunities for practical experiences. The comparative Religions class takes field trips to churches and other places of worship. Field placements are available in religion or Christian education work. The course in Greek enables students to read and study the original New Testament.

One of the newer programs of the department is a summer session in the Holy lands, available to all G.F. students. Through the summer participating students are able to earn at least twelve hours of credit.

G.F. graduates find areas of service as pastors, missionaries, directors of Christian Education, youth workers, social ministers and camp managers and counselors.

# DIVISION VI SOCIAL SCIENCE



Dr. Louthan, psychology

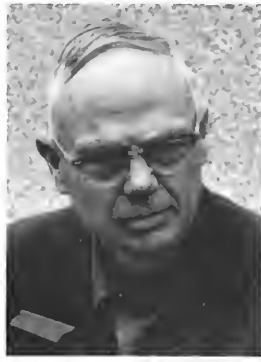

Dr. Moore, psychology



Becky Mansfield,  
sociology



Mackey Hill, history



Dr. Elkington,  
economics



Professor Berton Lamb of the Political Science Department introduces Mr. Estafiaev, Russian Press Counselor. Throughout the year this department furnished outstanding speakers in this field to enlighten the entire college community.



Business major, Linda Heyerly, participated in the field experience program by working at Charles F. Berg's.



Buchan, visiting professor in psychology, conducts the guidance and counseling.

The social sciences deal with the institutions and functioning of human society, and with the interpersonal relationships of individuals within that society.

Its broad scope of interests includes the fields of economics, business, history, geography, political science, psychology, sociology, and social studies.

At George Fox these academic areas have been integrated into active vocational experience through field placement program. The department has pioneered in the area of utilizing field work to make the learning experience more meaningful and to better equip the participants for vocational choice. One may earn varying amounts of credit. The program is optional to all majors. Thirty-five students have participated in the program this year. This program promises to be an extremely valuable asset to the college curriculum here at George Fox.



# HONORS PROGRAMS

The Intensified Studies program emerges into the public consciousness only once a year, when senior I.S. students report their research in chapel presentations. This is the culmination of a three-year program, beginning when the student is elected by the faculty at the end of his freshman year.

The first two years, students meet bi-weekly for discussion of various topics. The high point of these years are the annual trips to such cities as San Francisco and Victoria, B.C. In the second year, the student selects a topic for special study. The senior year is spent compiling a scholarly paper—from which is taken the material for the chapel presentation.

The Intensified Studies program gives the student a chance for additional study in his major field. This in-depth study is often helpful when he graduates and begins to apply some of the concepts which he has developed through study and evaluation.



Senior I.S. students—**1st row:** Cliff Morgan, physics; Andi Bales, English literature; Marilyn Jensen, psychology; Anne Barager, English literature. **2nd row:** Bob Woodruff, math education; Cyril Carr, religion-philosophy, mathematics; Andrea Roberts, English literature. Not pictured: Kelth Jensen, religion-philosophy.

Who's Who in American Universities and Colleges is a national organization which publishes an annual directory of a select group of students enrolled in four-year institutions and graduate schools. The number representing each college is established by a carefully calculated quota. Each participating school selects its own members.

The students representing George Fox were chosen by vote of the juniors and seniors from a group of candidates presented for their consideration. Scholarship, participation and leadership in academic and extra-curricular activities, citizenship, service to the school, and promise of future achievement were the criteria for selection.

This year's members of Who's Who are as follows, top to bottom:

Randy Morse—Student Council Representative, Circle K President, L'Ami staff, May Day court, and Friends Youth Executive Committee.

Bruce Magee—Student Union Building Chairman, Class Treasurer, Class Representative, Resident Assistant, Student Oregon Education Association, Circle K, basketball, cross country, track, band, and oratorio choir.

Cyril Carr—ASGFC President, Collegiate Challenge staff, choir, Madrigals, varsity baseball, Journeymen Quartet, Religion Assistant, Youth Ambassador, and honors.

Bev Knight—ASB Treasurer of Friends Bible College, drama, choir, May Day Court, International Studies Committee, Missions Conference staff, International Club, and honors.

Marv Walker—Circle K, L'Ami staff, choir, Madrigals, New Perspective, Friends Youth President, Resident Assistant, Math Assistant, and Spring Formal Court.

Marilyn Jensen—Kappa Tau President, Psychology Assistant, Biology Assistant, Student Ministerial Association, Resident Assistant, and honors.

Bob Woodruff—GFC Chapter President and State Vice-President of Student Oregon Education Association, Free Methodist Youth District President, and honors.

Andrea Roberts—Co-editor of L'Ami, Scribbler's President, Poet Laureate, Crescent staff, oratorio choir, and honors.

Not pictured: John Holton—Student Council, Foxmen, football, basketball, track, Representative on Athletic Committee, Biology and Physical Education Assistant, Class President.



# THE CAMPUS SCENE



Woodmar Hall



Shambaugh Library



Right: Pennington Hall

Old buildings and new come together on the George Fox campus. Woodmar and Minthorn stand firm in tradition, while the increasing number of newer buildings keep pace with current trends. More casual campus activities center in the S.U.B. or Hester Gymnasium while classes meet in Calder Center or Brougner Hall.

Seasonal changes and the excellent work of the maintenance department both add to the rustic charm of George Fox, providing a peaceful setting for campus life.

A new and different place to be on campus this year was the Old Sub Lounge, which was transformed during Christmas vacation into a coffee shoppe by the S.U.B. board. It's new things like this that make us all admit at one time or another that George Fox isn't such a bad place to be after all.



Woodmar Hall

Left: Student Union Building

# SAME TIME, SAME STATION

11:05, people wandering in,  
Tripping over legs and umbrellas,  
Ron at the mike—Howard on organ;  
How many engagements today?  
Stage is set. Singers, speakers,  
Actors, comics, athletes,  
Come upstage, one at a time.  
Doing their thing.  
The masses sit—snoozing, studying—  
But also listening,  
Receiving ideas and inspiration.  
Responding with laughter,  
Concern, or reverence.  
11:55, people pouring out,  
Stretching their legs—  
And thoughtful.



Members of Campus Crusade's "Athletes in Action" shared their experiences of playing basketball for Christ.



Above: The faculty men's quartet, made up of Professor Joe Gilmore, Professor Dennis Hagen, Professor Bob Gilmore, and Dr. Sheldon Louthan.

Right: Chaplain Ron Crecllus.







One of chapel's brighter moments.



Above: Velma Hartnell, comedienne and math major.

Left: Dr. J. Edwin Orr, author of **CAN GOD?** and noted speaker, relates a relevant faith.





Afternoons are feeling full after lunch,  
And falling asleep in class.  
Afternoons are walking downtown to buy soap,  
Or splurging on homemade candy at Grandma's;  
Going to work in your blue jeans,  
Or practicing hockey or basketball.  
Afternoons are long hours in the lab,  
Or taking lecture notes in history of civ.









Afternoons are going home and taking a nap,  
Or just rapping with your roommate.  
They are listening to records—  
Yours, and the people next door's.  
Afternoons are running errands,  
Registering, finding people and things.  
Afternoons are playing the guitar,  
Flying a kite when the wind is up.  
Afternoons are "break-away" times.







Marilyn Binford



Andi Bales

Anne Barager



Bette Bangasser



Tom Ackerman



Robin Barry



Ellene Brown



Cyrll Carr

Maravene Bruerd



Lols Butt



Beth Burbank

# SENIOR CANDIDS



Stuart Crisman

Jim Eagleson



Bill Curtright

Mafi Faletau



Della Fitzgerald



Ray Friesen



Dave Greenwald



Marie Gunn



Linda Heyerly

Mick Gwilym

Craig Hayes



Bob and Becky Hicks





Dan Hill



Mark Hiratsuka

Gary Hughes



Bill and Sue Jackson

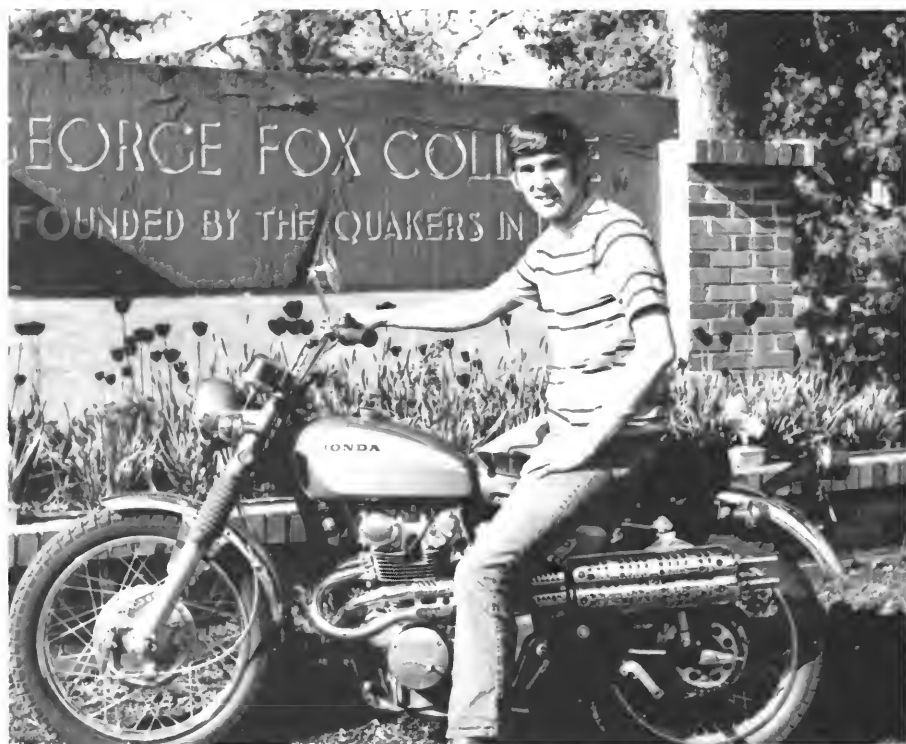

Vern Hyde





Keith and Marilyn Jensen  
Gerry Kimsey



Fatu Kamara



Bev Knight

Carolyn Leslie



Roger Knox



Glenn Ludtke



Bruce Magee

Dave Maze



Dennis Martin

Marietta Meldinger



Merilyn Pang

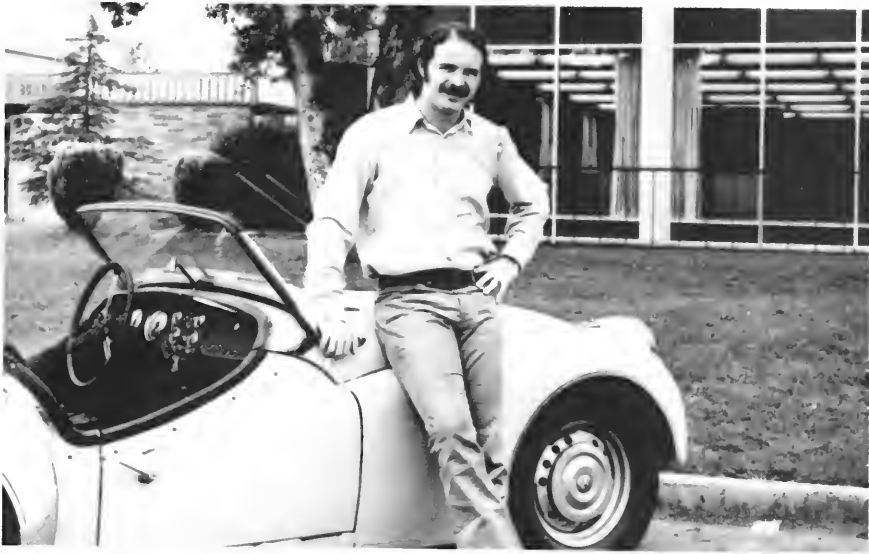

Bob Mueller

Tom Neal



Randy Morse

Cliff Morgan



Marjorie Miller



Doug Peterson



Steve Reynolds



Bob Rez

Rilla Raml



Nancy Phillips



Andrea Roberts





ChrIs Sherer

Harry Selby



Richard Jones

Shirley Roberts



Jolce Sheldon

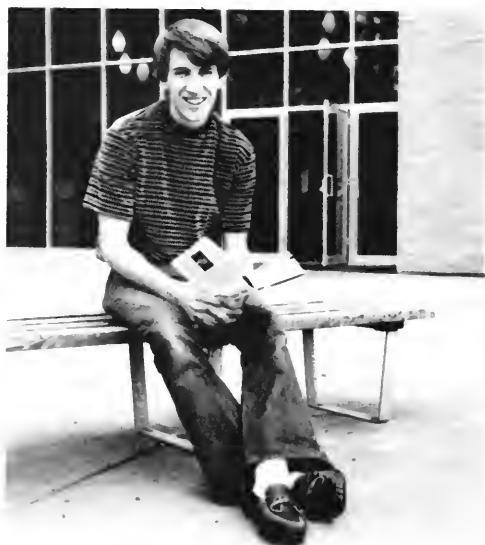

John Scheleen





Theresa Sherman

Bob Thronburg



Jim Shaw

Sharon Smith



Gene Tish



Pan VanDerhoff



Bev Wiens

Bob Woodruff



Greg Weast



Shirley Wihlte

Marv Walker



Not Pictured:  
 Carolyn Cadd  
 Arlene Colon  
 Susan Cook  
 Jean Dillon  
 Margaret Dressel  
 Peggy Dudley  
 Wait Fitzgerald  
 Mary Galbraith  
 Tim Jacobsen  
 Ben Jaquith

Pam Kimberly  
 Reece Kimes  
 George Kirby  
 Richard Logan  
 Ruth McCollister  
 Gary Olson  
 Ralph Roll  
 Marlon Schram  
 Don Williams  
 Terry Williams

# NEWBERG BUSINESSES SUPPORT

## **Butler Chevrolet & Oldsmobile**

411 E. 1st Street  
Newberg, Oregon  
phone 538-3161

## **Rocket Point Gas Station**

1415 E. 1st Street  
Newberg, Oregon  
phone 539-2672

## **Marty's Chevron**

501 E. 1st Street  
Newberg, Oregon  
phone 538-4103

## **Newberg Auto Parts**

501 E. 1st Street  
Newberg, Oregon  
phone 538-2106

## **Bob's Auto Company**

915 First Street  
Newberg, Oregon  
phone 538-2171

## **Standard Oil Company**

801 N. Meridian  
Newberg, Oregon  
phone 538-2311

## **Fisher Electric**

308 E. 1st Street  
Newberg, Oregon  
phone 538-5421

## **Krohn's Appliance Center**

315 E. 1st Street  
Newberg, Oregon  
phone 538-3613

## **Farmers' Feed Store**

202 E. 1st Street  
Newberg, Oregon  
phone 538-5311

## **Ferguson Rexall Drugs**

312 E. 1st Street  
Newberg, Oregon  
phone 538-2421

## **Click's Shoe Center**

308 E. 1st Street  
Newberg, Oregon  
phone 538-2016



## **Johnson's Furniture & Hardware**

206 E. 1st Street  
Newberg, Oregon  
phone 538-4513

## **Best Cleaner's**

503 E. 1st Street  
Newberg, Oregon  
phone 538-2621

## **The Commercial Bank**

112 N. College  
Newberg, Oregon  
phone 538-3184

## **Discount Furniture**

505 E. 1st Street  
Newberg, Oregon  
phone 538-3911

## **Newberg Graphic**

P.O. Box 110  
Newberg, Oregon  
phone 538-2181

## **U.S. National Bank of Oregon**

515 E. 1st Street  
Newberg, Oregon  
phone 538-3111

## **J. C. Penney Company**

516 E. 1st Street  
Newberg, Oregon  
phone 538-4512



# GEORGE FOX COLLEGE



## **Newberg Drug**

Prescriptions, Cosmetics,  
Greeting Cards  
phone 538-4211

## **Ted's Shoes**

"Shoes for the Entire Family"  
608 E. 1st Street  
Newberg, Oregon

## **Mitchell's Office Equipment**

Typewriters  
Sales and Service  
phone 538-3822

## **Riley's Studio**

111 South College  
Newberg, Oregon  
phone 538-4879

## **Newberg Branch**

**1st National Bank of Oregon**  
601 E. 1st Street  
Newberg, Oregon

## **Newberg Interiors**

408 E. 1st Street  
Newberg, Oregon  
phone 538-2700

## **A & W Drive In**

"Good Food at Right Prices"  
Features the Burger Family  
Flavor Crisp Chicken

## **Al's Drive In**

111 West First Street  
Newberg, Oregon  
phone 538-4447

## **Hungry Truck Grill**

307 E. 1st Street  
Newberg, Oregon  
phone 538-9912

## **Ladd Wholesale Meat Company**

2027 S.E. Division Street  
Portland, Oregon  
phone 234-9246

## **The Sport Shop**

"First in Fashions"  
621 E. 1st Street  
Newberg, Oregon

## **Sweetheart Shop**

Bridal & Formal Wear  
Newberg, Oregon  
phone 538-4035

## **Sears—authorized catalog**

Sales Merchant  
504 E. 1st Street  
phone 538-3108

## **Newberg Printing and Blueprint Company**

410 E. 1st Street  
phone 538-2660

## **Western Auto**

204 E. 1st Street  
Newberg, Oregon  
phone 538-3711

## **Buy Wise Drug**

611 E. 1st Street  
Newberg, Oregon  
phone 538-2012

## **Crown Discount Variety**

"Every Item discounted 20%"  
First and College Street  
Newberg, Oregon

## **R. F. Steven's Jewelers**

"Keepsake Diamonds"  
Newberg, Oregon  
phone 538-3226



**G.F.C. Book Store**  
Newberg Center  
For Religious Books & Supplies  
Parking on Carlton Way

**Coast-to-Coast Store**  
616 E. 1st Street  
Newberg, Oregon  
phone 538-5460

**Shrocks' Appliance Inc.**  
Maytag—Philco—Westinghouse  
Sales and Service  
406 E. 1st Street, Newberg

**Ron Willcut's Homes, Inc.**  
112 S. College  
Newberg, Oregon  
phone 538-2174

**Gainer's Food & Flowers**  
Corsages styled for you,  
Bouquets for her,  
Wedding flowers.

"Dents"



"Service that Satisfies"  
**Model Laundry**  
Corner 2nd and Edwards Street  
Newberg, Oregon

**Houser Lumber Company**  
"Newberg's only locally owned  
Building Material Dealer"  
1st & Main Street—Newberg

"Meet the Gang at . . ."  
**Sammy's Billiard Parlor**  
808 E. 1st Street  
Newberg, Oregon

**Darby's Restaurant**  
"For Good Food"  
714 E. 1st Street  
Newberg, Oregon

**Loyd's**  
Ladies' & Men's Apparel  
508 E. 1st Street  
Newberg, Oregon

**Francis Supply Company**  
514 E. 1st Street  
Newberg, Oregon  
phone 538-4550

**Newberg Variety**  
316 East First Street  
Newberg, Oregon  
phone 538-5422

**Travelodge-Portland Center**  
949 East Burnside  
Portland, Oregon  
phone 234-8411

PARENTS:

Mr. & Mrs. Lewis R. Gwilym  
Mr. & Mrs. Ray Johnson  
Samuel R. Miller, Jr.  
Mr. & Mrs. Albert M. Friesen  
Mr. & Mrs. Dewain Phillips  
Hugh & Louise Bangasser  
Mr. & Mrs. Frank Zimmerman  
Mr. & Mrs. R. W. Kimes  
Mr. & Mrs. Ralph Ibarra  
Mrs. Robert T. Sanders  
Mr. & Mrs. Andrew M. Swanson  
Mr. & Mrs. Willard Gillett  
The Robertses  
Robert F. Rittenhouse & Family  
Mr. & Mrs. Robert A. Magee  
Mr. & Mrs. William Stephani  
Gene Mulkey  
Mrs. Violet E. Hath  
Larry Slemp  
Mr. & Mrs. Wm. H. Weinacht  
Victor & Dorothy Morse  
Ray & Maereta Durham  
Mr. & Mrs. Wm. J. Smith  
The Edward W. Rosevear Family  
Roger & Mildred Minthorne  
Mr. & Mrs. Art Enebo  
Walter Hoerauf  
Quincy J. Fodge  
Mr. & Mrs. Leo Crisman  
Mr. & Mrs. Seiko Shimabukuko  
Mr. & Mrs. John Ackerman



**FACULTY SPONSORS:**

Mr. & Mrs. Ron Crecelius  
Dr. & Mrs. Arthur Roberts  
Harold & Betty Ankeny  
Mr. & Mrs. Allen Hadley  
Dr. & Mrs. Hector Munn  
Dr. & Mrs. George Moore  
Barry Hubbell  
Mr. & Mrs. Robert Gilmore  
Dr. Harold C. Elkington  
Mr. & Mrs. John Wisely  
Mr. & Mrs. Frank L. Cole  
Mr. & Mrs. Harvey Campbell  
Department of Public Relations

President & Mrs. David C. Le Shana  
Alumni Association  
Mr. & Mrs. Cheldon Newkirk  
William & Catherine Loewen  
Mr. & Mrs. Paul Cammack  
Mr. & Mrs. Roy Clark  
Mr. Deeter Englehardt  
Mr. & Mrs. Joe Gilmore  
Mackey and Bertha Hill  
Mr. & Mrs. Dan Hobbs  
Genette McNicholas  
Donna L. Marks  
Dr. & Mrs. David Myton

**CHURCH SUPPORTERS:**

Tacoma First Friends  
Eugene Friends  
Holly Park Friends  
Lynwood Friends  
East Whittier Friends  
Alamitas Friends  
West Chehalem Friends  
Friendsview Manor Retirement Home  
Boise First Friends  
Metolius Friends Community  
Clackamas Park Friends  
Wehalem Bay Friends  
Klamath Falls Friends  
Homedale Friends Community  
Hillsboro Friends  
Rose Valley Friends  
Caldwell First Friends  
Agnew Friends  
Sherwood Friends  
Greenleaf Friends  
Highland Avenue Friends  
Nampa Friends  
Newberg Friends  
Yorba Linda Friends  
Reedwood Friends  
Hayden Lake Friends



Below: Faculty Dining Hall



# HOCKEY WOMEN SMITE OPPONENTS!

Hockey is a game of skill and deception; it requires concentration and determination. It is an exhilarating game which fulfills the love of being out-of-doors, often regardless of the weather.

The season began, as did every game, with the enthusiastic cheer, "Smite them!"

Later the G.F.C. hockey team competed at a tournament at Delta Park in Portland, held for the selection of an all-star team. At this tournament, two G.F. women were selected as part of the all-star team. They were Beth Burbank and Nancy Phillips. Given honorable mention were Eileen Brown and Mafi Faletau.

At the end of the season the team traveled to Tacoma, Washington for the two-day Northwest Section B Field Hockey Tournament. They played in weather of freezing temperatures, and represented our school well.

## SCOREBOARD

GF	Opponents	
0	Linfield	1
1	Lewis and Clark	0
2	Willamette	1
1	OCE	0
1	Marylhurst	3
2	Pacific	1
0	Lane Community	0
1	Everett Community	3
1	Centralia	1
3	PSU	2
0	Univ. of Victoria	4



George Fox members of the District all-star team were left to right: Mafi Faletau, Ellene Brown, Beth Burbank and Nancy Phillips.



Right; Halftime and the "Locker Room" were never so wet and wild.



Ellene Brown attempts pass to teammates.



George Fox College Hockey Team members: **1st row;** Bobbie Zimmerman, Ellene Brown, Nancy Burbank, Bette Bangasser, Beth Burbank, Nancy Phillips, Kathy Repp, Martha McNeal, **2nd row;** Shirley Barnett, Sharon Smith, Mafi Faletau, Shirley O'Brian, Patty Waters, Marle Gunn, Ellen Perry, Carol Wright, Bunny James, Diana McCaslin, Sue Jackson.

# THE BRUIN MACHINE



Rally squads. **Row 1:** Nancy Robinson, Randy Winston, Suzanne Swaren, Dave Taylor, Shlrley O'Brien, Steve Swaren, Cheryl Stephanle. **Row 2:** Charla Hanson, Sharon Dunlap, Jan Wagner. **Row 3:** Linden Bright, Bev Rez.



# INTRAMURALS



"Cheerleaders" added splirt: Lyn Willams, Debbi Collins, Bunny James



Doug Peterson and Dave Taylor jump for the ball.



Ron Worden takes alm as Vic Gregg, Dave Powell, and Sam Sherrill look on.



The Intramurals program has been very active this year. During the fall term, the entire school was divided into four teams: Olympians, Athenians, Spartans, and Corinthians.

The men played touch football every Saturday morning; women played softball. The men's all-star team selected from the four teams was as follows: Back—Merced Flores, Charles James, Howard Phillips; Ends— Keith Merritt, Ken Royal; Linemen—Dave Bentle, Burt Rosevear, John Macy. Honorable mention: Back—Dave Swanson, Bill King, Phil Varce; Ends—Mick DiGioia, Paul Williams, Mike Wirta; Linemen—Dave Sherman, Craig Bersagel, and Dave Browne.

During winter term, teams were re-organized by living areas to heighten competition. Off-campus women won the volleyball tournament.

Left: Off-campus singles won the men's intramural championship. **First row:** Dave Browne, Stu Crisman, Mike Herrick. **Row 2:** Charles James, Doug Peterson, Vern Hyde, Doug Macintyre, John Hackworth.



# WOMEN'S VOLLEYBALL

The women's volleyball team, coached by Mrs. Weesner, had a good turnout this year. Team captain, Charlotte Krebs led the team with her impressive spirit and skill. The team competed with several district schools, but did not participate in a tournament.

## SCORES

George Fox	Opponents	
0	Columbia Christian	2
0	Linfield	2
0	Pacific	2
0	Mt. Hood Community	2
2	Lower Columbia	0
0	Willamette	2
0	Lewis and Clark	2
2	Marylhurst	0



Kathy Hinshaw gives pep talk to fellow team members: Nancy Gathright, Charlotte Krebs, Glide Grover, Roxle Calvert, Jane Sedell, Lavonne Tofte, Linda Clark, Marsha Morse, Mary Ferguson, Manager Sharon Smith and Coach Mrs. Weesner.



Roxle Calvert practices her serve.



Kathy Hinshaw jumps to meet the ball.



Roxle digs to recover the ball.

# WOMEN'S BASKETBALL



Sharon Smith jumps for the ball.

The women's basketball team had a season record of six wins and seven losses. Their new coach was Miss Brood. Nancy Phillips and LaVonne Tofte were elected co-captains.

The team competed in a basketball tournament at Portland State against four other schools from our district. They returned home with a two win, two loss tournament record.



Team members: Sharon Dague, Martha McNeal, Ellen Perry, Bette Bangasser, Marvene Bruerd, Nancy Phillips, Sharon Smith, LaVonne Tofte, Kathy Brown, Sue McKay, Shirley Barnett, Carol Wright.



Marvene Bruerd shoots for a free throw.

SCORES:		George Fox
Willamette	26	45
Clark College	53	20
Lower Columbia	19	39
Mac City Team	33	28
Clark College	50	18
Lewis & Clark	40	23
Mt. Hood	43	39
Marylhurst	48	41
Pacific	40	53
Linfield	29	45

## GF MATMEN

This year's grapplers, though only boasting a 5-7-1 season record, were a much-improved team. Because the team was three men short of a full squad, they began each match by spotting the opposing team fifteen points. In a sport where fifty points is the maximum, this is no small handicap.

The efforts of freshmen Ken Carsley (134 lb.), Greg Slemp (142 lb.), Dave Powell (150 lb.), Ken Royal (177 lb.); sophomores Steve Hoerauf (123 lb.), Carl Duhrkoop (167 lb.); and junior Mark Moore (158 lb.) were directed by Coach Al Roth.

Although not a "winning" season, it was a building period, and the team is looking forward to next year.



Dave Powell determinedly rides his opponent from Portland Community.



Mark Moore confers with Coach Roth during a match with Northwest Nazarene.



The referee raises Steve Hoerauf's arm, giving him the win over Linfield wrestler.



Carl Duhrkoop strains to pin his man as the referee watches his shoulder blades.



Ken Royal, on his way to another pin.



Greg Slem fights being reversed by the Clatsop Community 142-pounder.



Ken Carsley works for a pin at Linfield.

# TRACK 1971



2.



3.



4.



1.



5.

1. Long Jumpers: Bill Jackson—pictured above, Keith Merritt, Randy Winston, Tom Bronleewe. Triple Jumpers: Randy Bronleewe, Keith Merritt.  
2. High Jumpers: above—Randy Winston.

3. Shot: above—Dave Sherman, Ken Royal, Tim Marshall. Hammer: Tim Marshall, Dave Sherman.

4. Discus: above—Ken Royal, Tim Marshall.  
5. 100, 220, 440 relay: Dave Swanson, Keith Merritt, Bill King, Bill Jackson.





1.



2.



3.



4.

**Season's Best**

440 Relay	45.0
*Mile	4:22.9
120 High Hurdles	15.9
440	51.1
100	10.2
880	2:01.0
Inter. Hurdles	59.6
330 Inter. Hurdles	41.7
*220	22.8
*2 Mile	9:31.9
*Mile Relay	3:30.8
*Pole Vault	15'8"
High Jump	6'0"
Shot	42'8"
*Javelin	208'1"
Long Jump	21'0"
Triple Jump	45'4½"
Discus	126'7"
*3 Mile	14:55.5
Hammer	108'1"
6 Mile	30:49
*New school record set	

**Time/Distance Holder**

Bell
Merritt
Jackson
Merritt
Holton
Gulley
Bronleewe
Merritt
Bell
McDonald
Winston
Sherman
Wilson
Winston
Winston
Royal
Ankeny
Sherman
Bell

1. 440: above—Harry Selby, Bill Jackson, John Holton, Mick DeGiola.  
880: John Holton, Ken Bell, Dave Taylor.  
Hurdles: Steve Gulley, Tom Bronleewe,

Keith Merritt.  
2. Javelin: above—Ray Wilson, Harry Selby, Mick DeGiola.  
3. Dave McDonald, pole vaulter, finished third at the Nationals.

4. Mile, 2 Mile, 3 Mile, 6 Mile: above—Ken Bell, Curt Ankeny.  
Mile Relay Team: Harry Selby, Bill Jackson, Mick DeGiola, John Holton.

# UP, UP AND AWAY

May Day, 1971, was clear "out of sight." Weather was fair, and the mood festive. Activities continued into the afternoon, with a double-header in baseball and a relay track meet. In the evening, the cast of **The Fantasticks** performed their blend of humor, music, and fantasy.

Dr. Le Shana served as Master of Ceremonies at the mid-day coronation on the lawn near Woodmar.



Excitement, as the procession started moving.



"Up, up and Away" with the New Perspective.



Barbershop humor and harmony from the Uncalled Four.



The court: Harry Selby, senior; Ellene Brown, senior; Keith Merritt, sophomore; Bette Bangasser, senior; Prince Consort Bill Jackson, senior; Queen Sue Jackson, senior; Beth Burbank, senior; Randy Winston, sophomore; Marie Gunn senior; Doug Peterson, senior.



Toe-tapping music . . .



And an aura of nostalgia, with balloons, fancy hats, and dancing on the green.



Maypole winders take a bow: Gary Salisbury, Jennifer Kennon, Marilyn Harmon, Dave Boehr, Sharon Wall, Jim Pike, Dan Hull, Marge May, Marilyn Lindgren, Ron Bowden, Kathy Armstrong, Ron Hays, John Cadd, Jeannie Noel, Sharon Vickers, Glenn Anderson.

Left: Regal smiles from Queen and Prince Consort.

# ANYONE FOR TENNIS

This tennis season, George Fox College did not have a tennis team but organized a tennis club that competed with the community. Those who participated were Bob Rowe, Darryl Reid, Debbie Wilson, Charlotte Krebs, Bobbie Zimmerman and Hugo Schoffer. Charlotte Krebs represented George Fox at State.



Hugo Schoffer executes a backhand to return the ball.



Darryl Reid follows through on his serve.



# WOMEN'S SOFTBALL



**First row:** Miss Brood, Nancy Burbank, Roxle Calvert, LaVonne Tofte.  
**Second row:** Ellene Brown, Melissa Boren, Velma Hartnell, Ruth Ricarte, Debbie Collins.  
**Third row:** Kathy Hinshaw, Carol Wright, Kathy Haisch, Ellen Perry, Bunny James.

Spring term found a number of George Fox women turning out for the softball team. This team, with only five returning players, had a very successful season due to the eager new players. Eilene Brown was team captain. Coaches were Miss Brood, and LaVonne Tofte, who also played. The following awards were presented at the Gold Q awards meeting: Ruth Ricarte, "Most Improved Player," Roxie Calvert, "Most Inspirational Player Award," and LaVonne Tofte, "Most Valuable Player."



Ellen Perry keeps her eyes on the ball.



Debbie Collins chalks up a run for George Fox.



Spirit and enthusiasm were characteristic of this year's team.

SCORES:		George Fox
Linfield	8	18
O.C.E.	14	9
Marylhurst	8	6
P.S.U.	14	0
Willamette	11	15
Sherwood	1	19
O.C.E.	13	6
Sherwood	8	19



# TAKE ME OUT TO THE BALL GAME . . . BASEBALL 1971



Ed Fields receives a round of hands for his homer.



Mick Gwilym watches the ball.



Ed Adams belts the ball.

## SCORES

GF	Opponents	
7	Western Baptist	1
5	Western Baptist	0
14	Mt. Angel	2
8	Mt. Angel	1
9	Clackamus	2
7	Pacific J.V.'s	5
4	Eastern Oregon	5
4	N.W. Nazarene	9
5	N.W. Nazarene	7
12	Western Baptist	0
5	Western Baptist	3
1	Southern Oregon	6
1	Oregon Tech.	5
3	Oregon Tech.	6
6	Linfield J.V.'s	7
4	Linfield J.V.'s	9
9	Clackamus	2
10	Mt. Angel	2
5	Puget Sound	14
2	Puget Sound	12

Team members: Ed Adams, Steve Barbee, Dave Browne, Charlie Causey, Ed Fields, Merced Flores, Larry Herrick, Mick Gwilym, John Hackworth, Charlie Howard, Jim Jackson, Charlie James, Dave Morgan, Phil Varce, Richard Duhrkoop, and Mick Herrick, Coach Bob Brown.

Below: Dave Morgan receives congratulations from teammates Charlie James and Mick Gwilym.



Dave Morgan and Mick Gwilym select their bats.



my Jackson takes refreshment while waiting to return to action.



# CROSS COUNTRY

The Bruin harriers, led by freshmen, experienced feast and famine this cross-country season. Feast; in that Curt Ankeny made the freshman list of the U.S. Track and Field Federation for the State of Oregon. And feast, in that the Bruin team acquired the talents of Ken Bell, a very talented frosh runner from Tonasket, Washington. Bell was elected honorary team captain.

Plaguing injuries throughout the season to these men and others on the squad comprised the famine. And you can't win a cross-country meet if you can't run in it.

Besides Ankeny and Bell, the Bruins have returning: Mark Moore, Bob Bletscher, and Randy Winston, who was elected most inspirational by his teammates. Leaving via graduation will be Gary Hughes and Craig Hayes.

Barring injuries and/or natural disasters, the George Fox team should make winning a regular experience next year.

This year's team was coached by Berton Lamb.



Cross country requires stamina and endurance.



# SOCCER



Jim Jackson makes a drive.



The 1971 Bruin soccer team was marked by enthusiasm, spirit, hard work, and inexperience. The squad had a disappointing season, but never gave up their spirit and desire. This year's team was coached by Bob Brown.

SCORES:		George Fox
Pacific	4	2
Concordia	3	2
Pacific	6	1
Concordia	5	3

The team consisted of the following people: Keith Merritt, Merced Flores, Paul Jaquith, Gary Mitchell, Larry Smith, Mike Wirta, Craig Bersagel, Jim Jackson, Bob Hicks, John Cadd, Steve Barbee, Ed Adams, Charles James, Tatull Mbasu, Van Chavengnan, Jim Taylor, Tom Neal, Bill McCallum, Ed Reed.

# ON-CAMPUS JOBS PROVIDE NEEDED FUNDS. “WORK FOR THE BILL IS COMING”



Andi Bales discovers 1001 ways to interesting jello.



Janene Thompson works as a receptionist in Edwards lobby.



Teaming up to dispose of the meal's dirty dishes are Ken Bell and Dan Whitney.





Rollin Caryl and Ron Stelger help keep the grounds in order.

On-campus jobs serve two purposes. They help the student financially, and they help the school. The different jobs available include secretarial services, assistance in various departments, operation of the switchboard, and custodial work. Some students perform tasks a little out of the ordinary—for example, the girl who makes all the jello for SAGA, or the watchman who walks around Edwards Hall at night to make sure everything is in order.

There are about as many men as women working for the school under the work-study program; the rate of pay varies somewhat according to the job, but averages \$1.65 per hour.

The work that students do on campus is just as necessary to “keep the school going” as it is to settle accounts at the bursar’s office.



Above: Barb Grinalds serves as secretary for Professor Wihite.

Left: For Bill King, “two hours of pushin’ broom buys an eight-by-twelve four-bit room.”

# ALL SCHOOL EVENTS

All School Events 1971 . . . Freshman initiation . . . gunny sack clothes . . . beanies . . . "Wait Until Dark" . . . scavenger hunt . . . "Cool Hand Luke" . . . second annual raft race . . . cold water . . . sore muscles . . . flimsy rafts . . . saga barbecue . . . Halloween party . . . spook house in Pennington basement . . . after game flicks . . . Mae West . . . basketball dinner . . . all school outing . . . sand castles . . . kites . . . walk race . . . spring water fights . . . All School Events—Unity.

1. Dale Hadley, Director of Activities, works on the holly wreath for the Christmas Formal.
2. Sophomores decide the fate of some uncooperating Freshman as they serve on the Kangaroo Court during Freshman Initiation.
3. Girls fight it out during a tug of war of humans at the all school Halloween party.
4. Bus drivers, Howard Blinford, Doug McIntyre, Ben Jaquith and Cliff Fodge, navigate their school bus on a different route during the second annual raft race.
5. By mid-race, rafts are few and far between.
6. "You've come a long way baby . . ." Edwards II South pulls into the finish dock.
7. Craig and Marv Walker paddled away with first prize on their "Dingy II".
8. Randy Winston helps his team, representing the Sophomore class, beat out the Senior girls by a few feet.



1.



2.



3.



4.



5.



6.

8.



7.





1.



2.



3.

1. Dave Taylor cruises the gut in search of better rays, waves and sand.
2. Smoke gets in your eyes . . . cold in your bones, but it's all erased by a flaming marshmallow and a good laugh with friends.
3. At the basketball dinner, Dale Hadley awards Dave Morgan—an Honorary U.S. Citizen award, Roger Curtis—the medal of Valor and Ray Wilson—the Forgetfulness award.
4. Also at the basketball dinner, Marilyn May and Andi Bales get some coaching advice by Big and Little Coach Sharon Smith and Bette Bangasser in a skit entitled "Now this is what I want you to do."
5. Dan Whitney leaps to catch the Frisbee, one of the favorite games of the day.
6. The sand sculpturing contest yielded an intricate sand castle and a large VW.
7. Greg West went and flew his kite while Paul Tremaine and Gary Jackson rapped with him.
8. Pull . . . pull . . . pull . . .



4.





5.



6.



7.



8.



# SIGNS OF THE TIMES





L'Aml workroom after a "hard day's night."

## BEHIND THE SCENES

### CRESCENT

Twelve issues—cheaper by the dozen?  
Baroque and Beethoven on the stereo;  
Ball at the desk.

... blue pencils and rubber cement . . .  
Cross-eyed copy readers who fall asleep  
In class the "morning after."  
IOU's in the petty cash drawer,  
And the plastic alligator on the cabinet.

### L'AMI

Page assignments—photo orders  
Pictures taken (click . . . dip . . . crop)  
Get it all together. Ship it off.  
Pick each other's brains around the big table.  
Office keys, copy sheets, rough drafts . . .  
Carry away the crates of old books.  
And Reece, how much money **do** we have?



Crescent staff displays tools of the trade.



Behind the scenes with publications.

Crescent staff: Betty Ball, editor; Nancy Cathright, Charles Howard, Dorothy Kirby, George Kirby, Phyllis Miller, Dwight Minthorne, Jane Sedell, Joan Sanders, Paul Williams.

L'Aml staff: Andrea Roberts, Marilyn May, co-editors; Ed Adams, Curt Ankeny, Kathy Antrim, Steve Anderson, Steve Barbee, Steve Cline, Wendy Durkee, Jim Eagleson, Lynette Fast, Kathy Hinshaw, Reece Kimes, Peggy Johnson, Patt Martin, Mark Moore, Linda Nixon, Randy Morse, Doug Peterson, Phyllis Roberts, Bob Rowe, Sara Jane Tarr, Bobbie Zimmerman.

# CLASS LEADERSHIP



Junior, John Tusan, gives service with a smile to Sue McKay at the Foxhole.



Junior class officers are Jim Tusan, President; Lynette Fast, Treasurer; Sharon Dunlap, Secretary; Steve Gilroy, Vice-Pres. and Mark Moore, ASB Resp.



Sophomore class officers are Rick Johnson, ASB Resp.; Steve Hoerauf, Vice Pres.; Ray Garner, Pres.; Carl Duhrkoop, Treasurer; and Suzanne Swaren, Secretary.

Freshman class officers are Debbie Wilson, Secretary; Ellen Perry, Treasurer; Gary Sallsbury, Vice Pres.; Chuck Friesen, President; and Steve Guiley, ASB Resp.



# SENIOR SNEAK



Seniors flash BJ twenty-five times on the senior sneak winning every contest. Shirley Roberts signs her name to the tradition.



Seniors pose for a group picture on their sneak to Pelton Park.



Reece Klmes whips up a gourmet's delight.

## Senior Class Officers



Vern Hyde, President



Dennis Martin, Vice President



Rila Raml, Secretary



Linda Heyerley, Treasurer



Randy Morse, ASB Resp.



# GRADUATION 1971

Graduation of the Class of 1971 took place Sunday, June 6, at 3:00 p.m. in the Newberg High School Auditorium. The commencement exercises began with the Processional by the Concert Band of George Fox College, under the direction of Professor Dennis Hagen. Archie Mathias, president of the Newberg Ministerial Association and pastor of the Free Methodist Church, gave the invocation. Senior class president, Vern Hyde presented the class gift to restore the fountain in front of the Library, and to give the remaining money to Tatuli Mbasu and his wife. Joseph Gilmore preceded the address with a vocal solo. The address was given by Congresswoman Edith Green, United States Representative from Oregon. Following this, Dean of Faculty, Arthur O. Roberts, announced the honors. Andi Bales and Cyril Carr were honored by being named "Man and Woman of the Year." President David LeShana then did the conferring of degrees. Wilbert Eichenberger, Chairman of the Board of Trustees, gave the benediction. The Class of 1971 marched out onto the plaza to receive their well-earned congratulations.



Woman of the year, Andi Bales receives her diploma and congratulations from Dr. LeShana.



Senior class president, Vern Hyde makes the presentation of the class gift.



Graduates receive congratulations from faculty and friends.





Left: Alumni Shirley Roberts and Andrea Roberts contemplate their new role.



Dave Greenwald, Marie Gunn and Mick Gwilym prepare for the processional.

Below: Commencement speaker, Congresswoman Edith Green and Dr. LeShana pose for a picture after the ceremony.



The graduates file in to their last required attendance at George Fox College.





Evenings are special—you expect a lot from evenings,  
 Sometimes you're let down,  
 And you walk home through the mist,  
 Wondering why the moon is full tonight.  
 Evenings are wretched required classes,  
 Going to the library.  
 But sometimes evenings are better-than-ever,  
 Brighter than life.  
 They're playing that game of football after dinner,  
 Eating hamburgers at Haskell's,  
 Watching the lights twinkle from Chehalem.

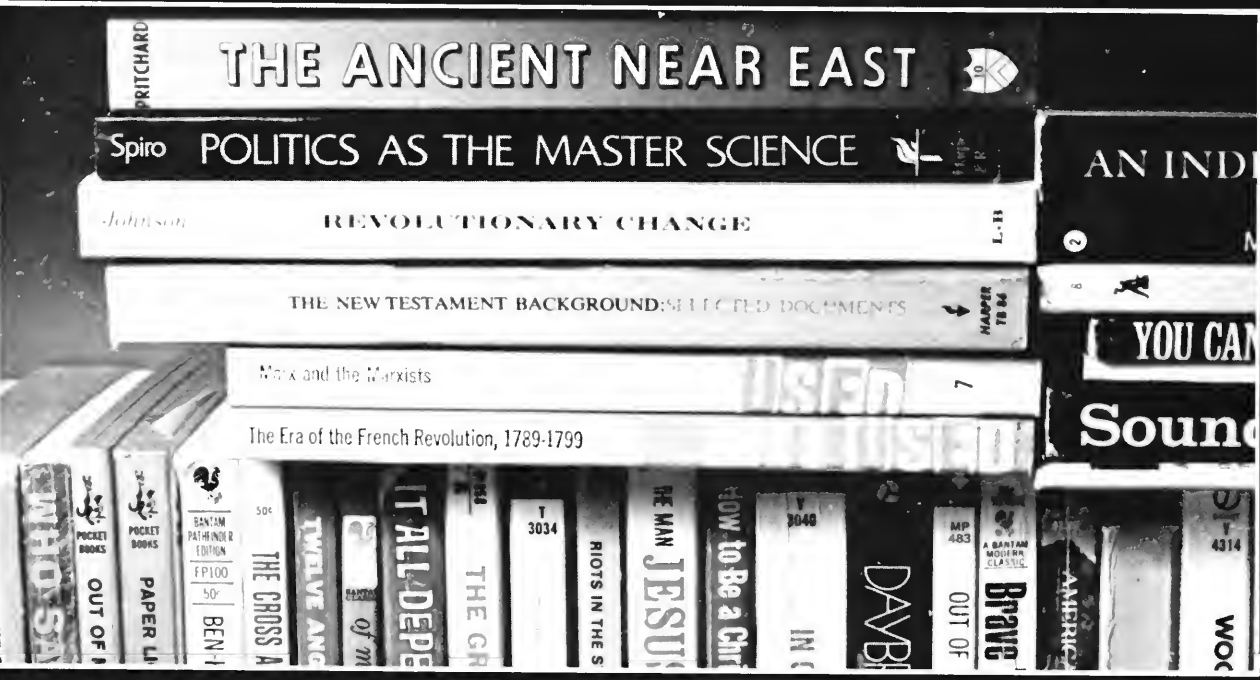







Evenings are sitting on the floor,  
Watching a movie in the SUB,  
Or playing pool or ping pong.  
Evenings are studying until just before Collegiate Challenge.  
Evenings are long talks, study marathons,  
Great prayer meetings, Nertz championships,  
Evenings are midnight blue, spangled with stars and lights.  
Evenings are listening to music  
Saxophone, or pipe organ, or electric guitar.  
Evenings are intense,  
Come-together times.













Left: Team members—Tom Ackerman, Tom Bronleewe, Roger Curtis, Ed Fields, Sammy Ibarra, Walt Killewer, Gordy Loewen, Jim McIntosh, Dave Morgan, Larry Riggs, Ray Wilson.



# THE YEAR OF THE BRUIN







GF	Opponents
68	83 Lewis and Clark
61	85 Willamette Univ.
66	64 Eastern Oregon
69	83 Pacific Univ.
81	59 Montana Tech.
76	74 LaVerne
59	65 Fresno Pacific
65	84 Fresno Pacific
82	74 Alaska Methodist
72	63 Alaska Methodist
95	85 Lewis and Clark
82	60 Univ. of Victoria
73	67 Univ. of Victoria
80	100 Western Baptist
102	68 OTI
91	71 OTI
94	72 OCE
63	67 Claremont
66	81 NNC
78	67 Warner Pacific
71	77 Warner Pacific
81	71 Western Baptist
65	83 OCE
76	82 NNC
65	78 NNC

NAIA Playoffs

69	103 Willamette
----	----------------



# A TIME FOR US . . .



1971 Homecoming Court: **1st row:** Queen—Nancy Phillips, Becky Robb, Sharon Dunlap, Shirley Barnett, Priscilla Clark. **2nd row:** Doug McIntyre, Robert Hicks, Phil Varcé, Phil Thornburg and Dave Swanson.



International Club Mural



Sophomore Class Mural

- Feb. 5 Coronation Program
- Feb. 6 Roaring 20's
- Feb. 9 Basketball
- Feb. 10 Collegiate Challenge
- Feb. 11 Basketball
- Feb. 12 Queen's Concert
- Feb. 13 Homecoming Day
- Feb. 14 Church Services

Below: Freshman Class Mural

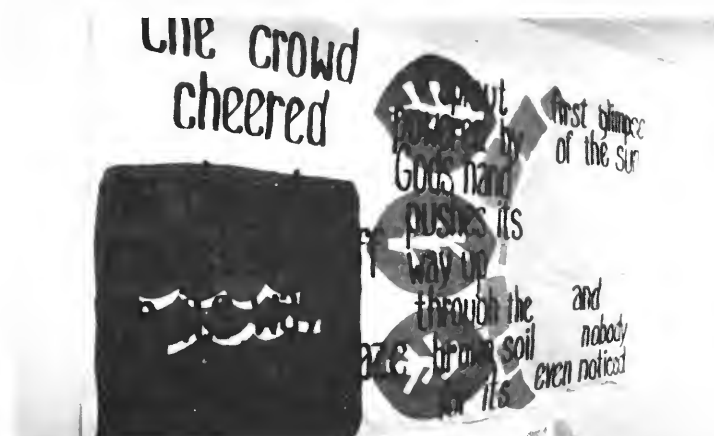



Queen Nancy Phillips



Senior Class Mural



Junior Class Mural



Sandy Simpson, Jon Cadd, Dave Swanson, Nancy Burbank—The Christian People provided entertainment for the Coronation Program.

Woodmar Auditorium . . . candlelight . . . Bill Jackson—"A time for us, some day there'll be a new world; a world of shining hope for you and me" . . . Nancy Phillips, Basketball Princess, Ashland, Oregon, Physical Education major, escort—Doug McIntyre. Becky Robb, Senior Princess, Phoenix, Arizona, Psychology major, escort—Bob Hicks. Sharon Dunlap, Junior Princess, Eugene, Oregon, Psychology-sociology major, escort—Phil Varce. Shirley Barnett, Sophomore Princess, Earlham, Iowa, Physical Education major, escort—Phil Thornburg. Priscilla Clark, Freshman Princess, Portland, Oregon, Music-Education major, escort—Dave Swanson. "Kitten on the Keys" . . . Andrea Roberts . . . The envelope please . . . The 1970-71 Homecoming Queen is Miss Nancy Phillips . . . The Christian People . . . A time for us.



Left: The Queen's Reception

## CIRCLE K

Circle K International was, again this year, a very active club fulfilling its purpose of promoting citizenship and service in college life. In addition to their weekly meetings with speakers from different fields of interest, they also worked at basketball games, ushered at a variety of events and put on a highly successful Roaring 20's party.



The traditional flapper/gentlemen of the club picture.



Jon Cadd takes the order of the Ron Creelius family during a break in the entertainment. A live band, 20's flicks and silent skit provided entertainment for the evening.



10¢ — Mary Palmore, 15¢ — Marilyn May and 20¢ — Peggy Johnson, ladies of distinguished reputations, run the concession stand.

# THE ORDER OF THE BRUIN

The letterman's club changed its name to "The Order of the Bruin", this year. They also decided to change the letterman's jacket to one of blue color with white leather sleeves.



Behind the scene, Bruce Magee, Vern Hyde, Dave Sargent, and Marv Walker get the wheels into motion for the ice cream dig.

It's the Mafia, no it's the Roaring 20's line up.



# GOLD Q



Cheri Audette dodges something at the Gold Q party.

Gold Q, composed of girls who have won one or more letters in college sports, endeavors to further all athletic activities and foster student enthusiasm. This year they had picnics and parties, in addition to passing out programs at basketball games.





Ron Hayes, Jennifer Read, Dan Swanson and Melody Moore come befitting the occasion, Sadie Hawkins.



Dave Taylor and Shirley Anderson lead the students in a before filck-sing in the Old SUB Lounge.



Brides-to-be, Louise Strait, Marilyn Kellum, Rosemary Jones, Chris Rath, Shlrley Roberts, Marilyn Wilhite, Martha Davenport, Karen Kugler, Tammy Haveman, Priscilla Clark and Carolyn Leslie, open their gifts from Kappa Tau.



Larry Bell, Yvonne Sahll and Dan Whitney relax and enjoy supper on the lawn.

Cindy Thornburg models her wedding dress.



## KAPPA TAU

Freshman get together . . . Halloween 1970 . . . kissing a girl's toe . . . high fashion . . . Sadie Hawkins . . . supper on the lawn . . . flick . . . charm course by Mrs. Oregon . . . sing-a-long . . . Bridal Shower . . . beautiful wedding cake . . . Kappa Tau Epsilon, an association of women students at George Fox, was active this year.

## INTERNATIONAL CLUB

International Club promotes social fellowship and understanding between Foreign and American students. This year they had a variety of parties and dinners to fulfill this purpose.



## SOEA

Student Oregon Education Association seeks to prepare prospective teachers for educational leadership. The club sponsors various projects and meetings with special educational emphasis. Above, President Bill McCallum and Publicity Chairman, Sally Wheeler recruit members.

# STUDENT GOVERNMENT



Vic Gregg, Faculty Advisor

Student Council was composed of Director of Organization, Doug Peterson; Treasurer, Lorraine Watson; Secretary, Marie Gunn; Student Body President, Cyril Carr; Vice-President, Stan Morse; Director of Activities, Dale Hadley; SUB Board Chairman, Bruce Magee; Director of Publicity, Diane McCaslin and Page, Randy Morse.





Student government met with the Administration in hopes of achieving better communication.

This year a new form of government structured over two years ago began to function on a new level of awareness and activity. This year the Student Senate became a truly active independent force with power. And along with this new awakening came many problems which are being worked out. The constitution is constantly being reworked by all levels of government, Student Council, Student Senate and Supreme Court. The Student Council has taken on a new role of not policy makers but of executors of policy and advisers to the policy makers. It is hoped that George Fox students will continue to strive toward perfection in their government.

Student Senators this year were Bette Bangasser, Sue Jackson, Gary Hughes, Dennis Martin, Vern Hyde, Gordy Loewen, Gary Jackson, Mary Applebury, John Hill, Jim Tusant, Merced Flores, Paul Williams, Sara Jane Tarr, Randy Winston, Ray Garner, Dan Hull, Marge May, Chuck Friesen, Ken Carsley and Kathy Haisch.



Student Senate met regularly to discuss topics of wide variety such as chapels, constitutional amendments and tennis courts.

# STUDENT CHRISTIAN UNION



Dave Swanson



Lyle Phelps and Priscilla Clark



Journeymen Quartet: Dwight Larson, Bill Prult, Cyril Carr, and Lero Kropf.

Below: The New Hope Singers.





The Student Christian Union is an organization of all interested students on campus. Chaplain Ron Crecilius serves as advisor, and a student committee co-ordinates activities.

Collegiate Challenge, held each Wednesday night, is a highlight of the week. Song services, musical numbers, sharing times, and student speakers are regular parts of this time of fellowship. Special features include films, outside speakers, and musical groups.

SCU sponsors various programs which provide opportunity for student involvement in social service and

evangelism. Students continue to serve in the Albina Teen Center in Portland. This year, they began working with migrant families in Eola Village.

Under another program, Youth Action teams travel to churches, where they spend an entire weekend working with youth. Other deputation groups provide music or a speaker for a single day.

The most innovative of SCU's programs was a trip to Baja, California, where a group of students assisted in the Centro de Anpara orphanage. Their experiences over Christmas vacation were rewarding.



"Jean and Joan" shared gentle harmony and a vibrant faith in Christ.



Carolyn Cadd, accompanied by John Cadd, Sandy Simpson, and Kathy Antrim.



Cherl Audette prepares to board bus for Mexico. Behind: Melanie Burson, Cilde Grover, and Marie Gunn.



Speakers brought inspiration—for example, an account of witnessing at Vortex.

# EMPHASIS WEEKS



Jay Kessler, speaker for Fall Christian Emphasis.



Bill Harding, Missions Conference.

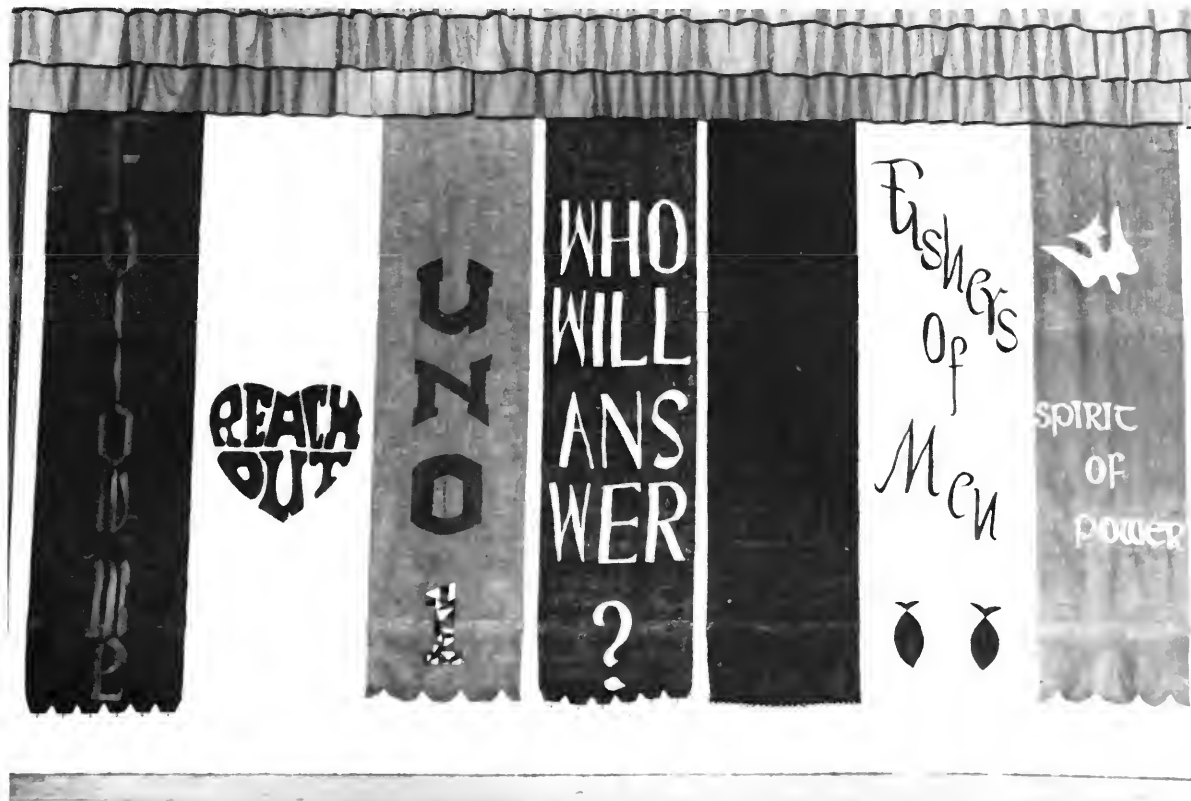

The stage backdrop for Missions Conference illustrated the concept of Missionary service.



Mrs. Tatull Mbasu joined her husband during Missions Conference.

Once each term, the Student Christian Union sponsors a week of special Christian Emphasis. In the fall, the featured speaker was Jay Kessler, Vice-President of Youth For Christ International. His messages were timely and relevant; many of his illustrations became catch-words around campus.

The goal of the annual Missions Conference, held in January, was to acquaint students with missionary work—specifically, with the vocational possibilities. The Conference involved interviews, panel discussions, films, and slide presentations. More than twenty missionaries were involved, representing mission boards from all around the world. Bill Harding was the keynote speaker.

Jim Smith, Mid-West Vice-President of Youth For Christ, came to the campus in the spring. In chapel services and discussions, he grappled with such problems as honesty, self-acceptance, and Christian maturity.



Jim Smith



Rap sessions in the dorms were a highlight of Jim Smith's stay on campus.

# FORTNIGHT FEAST

"Christmas Fortnight Feast at the Sign of the Holly" . . . December 12 . . . red ribbons . . . the jitters before he came . . . gay holiday wreaths . . . red napkins . . . debonair young men in ruffled shirts . . . Kirby Brumfield clowning around . . . Gary Wilburn and a guillotine that fortunately didn't work . . . good music and inspiration from Joyce Landorf. . . Afterwards? The beach . . . the People's Fountain . . . downtown Christmas decorations . . . a late late leave (who's coming back?' . . . and that special someone to share it with.

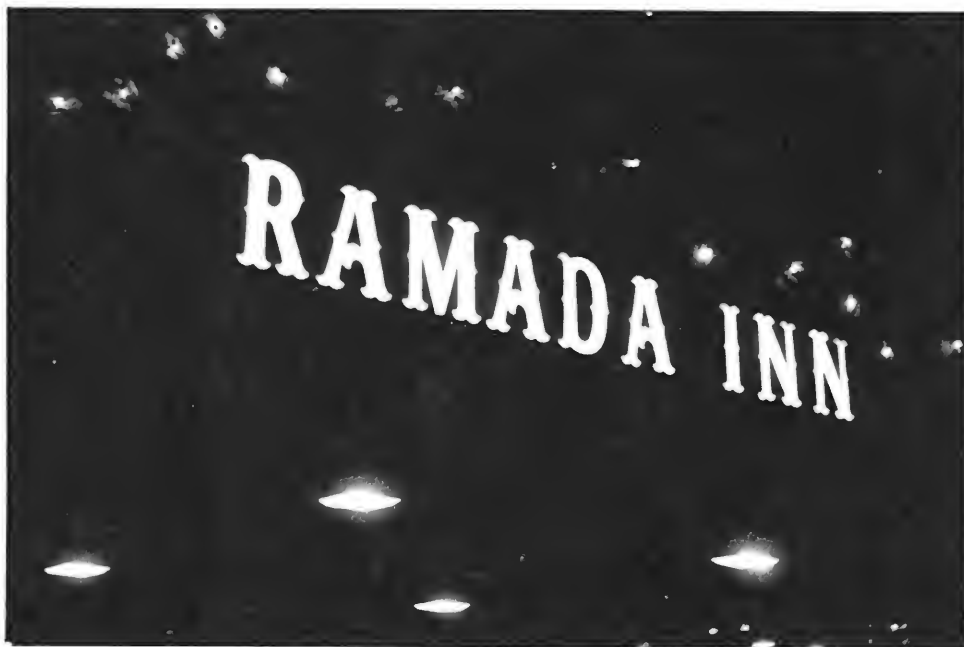

## FRIENDSHIP GARDENS

Hair appointment at four . . . pick up tux—  
get flowers . . . ask roommate to redo hair  
. . . wash car . . . hem dress . . . find gloves  
. . . the telephone rings—thank goodness its  
not him . . . this one is yours . . . remember  
the perfume . . . The Quay . . . watching the  
lights dance on the water . . . meeting friends  
in the beautiful garden setting . . . watching  
the river life . . . getting lost and not caring  
. . . the beach, Mt. Hood . . . the beginnings  
of a new relationship or the deepening of an  
old in the “Friendship Gardens.”



# THE FANTASTICKS

APRIL 30, MAY 1



"Plant a radish, get a radish; but with children it's bewildering, you don't know what you've sown before they're grown."



"Plant a radish, get a radish; that's why I love vegetables—you know what you're about . . ."



"We make out—I do love scenes and Mortimer dies."



"Hot-blooded bandits, and I cut them down like wheat." "And everyone there was to slay, I slew."

## The Company

The Mute  
 The Narrator  
 The Girl  
 The Boy  
 The Girl's Father  
 The Boy's Father  
 The Old Actor  
 The Man Who Dies  
 The Director

Cheri Audette  
 David Robinson  
 Carolyn Cadd  
 Bill Pruitt  
 Fred Shoff  
 Geoff Proehl  
 Ron Attrell  
 Rex Carter  
 Chris Sargent



"Try to remember . . ."

## ONE ACTS



Dave Taylor got the last touches put on his body make-up.



Dave Taylor and Marlon Schram discuss Dave's deteriorating marriage with Nancy Burbank in the one act "Fixin's."



Debble Collins and Bunny James quiz Charlie James about his ideas of cages and story of the Blackbird in the one act of the same name.



Charlie James reads from the Koran to close the thought provoking play by Malcolm X—"Blackbird."

Several one acts were presented this year by our drama department. The first was "Pigeons" by Lawrence Osgood. It was directed by Mrs. Chris Sargent and was a production of the advanced acting class.

The directing class presented three one acts for our enjoyment and for their class fulfillment. "Trifles" by

Susan Glassl was directed by Carolyn Cadd, "This Property Is Condemned" by Tennessee Williams was directed by Linda Keyser. Finally "The Last Word" by James Broughton was directed by Geoff Proehl. A study in cages was done by Howard Phillips when he directed two one acts—"Blackbird" and "Fixin's".

# WITH THE VOICE OF SINGING . . .

1970 brought Professor Joe Gilmore as the new a cappella choir director. The choir consisting of 55 members sang a Christmas concert in fall term. During winter term, they worked on tour music and a piece by Watson, "Belchazaars' Feast"; which they performed in April, with three other college choirs and the Portland Junior Symphony. The choir toured in Washington and British Columbia during the first week in May.



Choir and band members relax before a concert.

Below: **Row 1;** Sally Wheeler, Mike Frazier, Roberta Barnett, Dave Robinson, Charla Hanson, Steve Hoerauf, Sharon Fodge, Bill Pruitt, Ellen Perry, Joyce Brazel, Faye Pruitt, Joni Sanders, **Row 2;** Doug Goldsmith, Karen Kugler, Gale Field, Carol Baker, Burt Rosevear, Priscilla Clark, Don Calkins, Chuck Friesen, Louise Strait, Marilyn Kellum, **Row 3;** Gene Kolding, Suzanne Swaren, Lyle Phelps, Sandi Arnette, Bob Bletscher, Marcia Morse, Ron Attrell, Meredith Mitchell, Glen Ludtke, Ron Mulkey, Stan Morse, **Row 4;** Kathy Hinshaw, Dave Swanson, Barb Grinalds, Fred Shoff, Jana Hedderly, Randy Thornburg, Sharon Dague, Ruth Anne Hadley, Shirley Anderson, **Row 5;** Marv Walker, Paul Jaquith, Diane Crecellus, Dotty Brizendline, Carl Duhrkoop, Dwight Larson, Anita Fan, Lois Butt, Leroy Kropf, Terry Hughes, Cheryl Lewis, Sara Jane Tarr and Ron Steiger.





**Row 1:** Peggy Stands, Suzanne Swaren, Jane Sedell, Nancy Lehman, Mary Moon, Hiroshi Iwaya **Row 2:** Gale Field, Melanie Burson, Chris Sherer, Kathy Repp, Dolores Marks, Roberta Barnett, Genni Grover, Carolyn Leslle, Jim Shaw **Row 3:** Eugene Kolding, Carlida Grover, Marjorie Miller, Sara Fisher, Ellen Perry, Sharon Fodge, Dan Pike, Geoff Prohel, Joe Gilmore, Steve Reynolds, Ron Mulkey, Cathy Kruger, Dottie Brizendine **Row 4:** Steve Dillion, Darryl Reid, Bill King, Gary Salisbury, Rich Duhrkoop, Phil Thornburg, Greg Weast, Steve Hoerauf, Phil Brock, Randy Winston, Doug Goldsmith, Randy Thornburg, Kelth Haisch, Mike Gilroy, Carl Duhrkoop, Wes Voth, Harry Selby, Rick Herrick. **Row 5:** Louise Strait, Glenn Ludtke, Joyce Brazel, Jon Cadd, Kathy Antrim, Ron Steiger, Glen Anderson, Aven Crisman, Burt Rosevear, Director, Dennis Hagen.



**Row 1:** Ron Mulkey, Gene Kolding, Steve Reynolds, Gale Field, Dottie Brizendine **Row 2:** Rick Herrick, Wes Voth, Carl Duhrkoop, Doug Goldsmith **Row 3:** Darryl Reid, Greg Weast, Steve Dillion, Bill King, Carl Duhrkoop, Director, Joe Gilmore.

The George Fox College 63 member concert band practiced diligently through fall and winter terms giving a Christmas Chapel inbetween. Then on spring break they loaded into the bus, ACCOVAN, and private cars, for a long trek to Southern California. They stopped at many churches on the way down and performed many concerts around Southern Cal. They also performed at Knott's Berry Farm and at the annual Disneyland banquet.

The newly formed stage band, under the direction of Joe Gilmore, did a fantastic job at the basketball games as well as other engagements at which they performed.

## AND THE BEAT GOES ON . . .



# PENNINGTON HALL

Ed Adams, 1973  
 Steve Barbee, 1974  
 Steve Barnes, 1973  
 John Beck, 1973  
 Dave Bentle, 1974

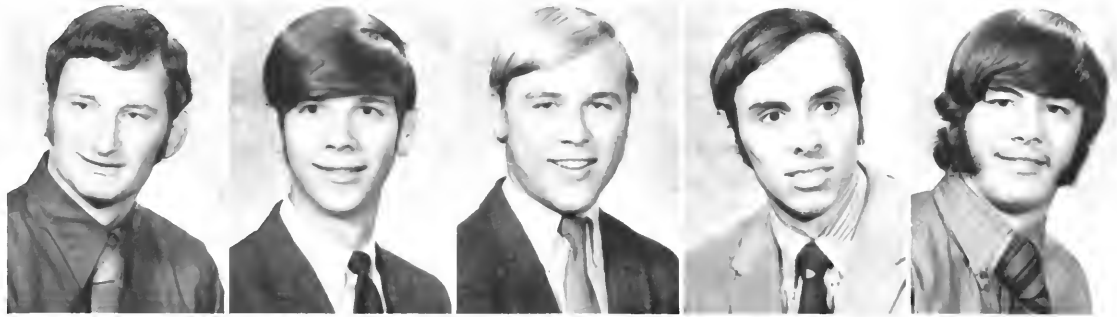

Bev Brandt, 1973  
 Janet Brandt, 1973  
 Joyce Brazel, 1973  
 Philip Brock, 1972  
 John Cadd, 1974



Chris Comfort, 1974  
 Debbi Corum, 1974  
 DiAnn Crecelius, 1973  
 Gloria Dunlap, 1973  
 Sharon Dunlap, 1972



Good fences make good neighbors.

Rhonda Ehebo, 1974  
 Gale Field, 1972



Merced Flores, 1973  
 Becky Foudray, 1974



Ray Garner, 1973  
 Mike Gilroy, 1974







Sandi Goebel, 1973  
 Adele Gulley, 1973  
 Steve Gulley, 1973  
 Mark Hadley, 1974  
 Charla Hanson, 1973



Diane Harvey, 1974  
 Jan Hedderly, 1973



Glenda House, 1972  
 Charles Howard,  
 1974



Paul Jaquith, 1973  
 Jennifer Kennon,  
 1974



What's in the bag?



Young Ran Kim, 1974  
 Walt Kliever, 1973  
 Marilee Knoll, 1974  
 John Macy, 1973  
 Stan Marshburn, 1974



Keith Merritt, 1973  
 Kevin Mills, 1974  
 Mary Moon, 1973  
 Mark Moore, 1972  
 Stan Morse, 1972

# PENNINGTON HALL

Jean Noel, 1974  
 Shirley O'Brien, 1974  
 Connie Perkins, 1972  
 Sheila Phillips, 1974  
 Jim Pike, 1973



Geoff Proehl, 1972  
 Chris Rath, 1974  
 Bev Rez, 1973  
 Ruth Ricarte, 1974  
 Pattie Roberts, 1974



Terri Roberts, 1974  
 Karyn Robinson, 1972  
 Nancy Robinson, 1974  
 Burt Rosevear, 1974  
 Mark Rosevear, 1974



Robert Rowe, 1974  
 Kenneth Royal, 1974  
 Yvonne Sahli, 1974  
 Gary Salisbury, 1974  
 Alvera Sawyer, 1973



Eric Shimabukuro,  
 1973  
 Fred Shoff, 1972  
 Sandy Simpson, 1974



Larry Smith, 1973  
 Peggy Stands, 1973  
 Cheryl Stephani,  
 1974



Head Residents Lon and Raelene Fendall,  
 and son Mark.

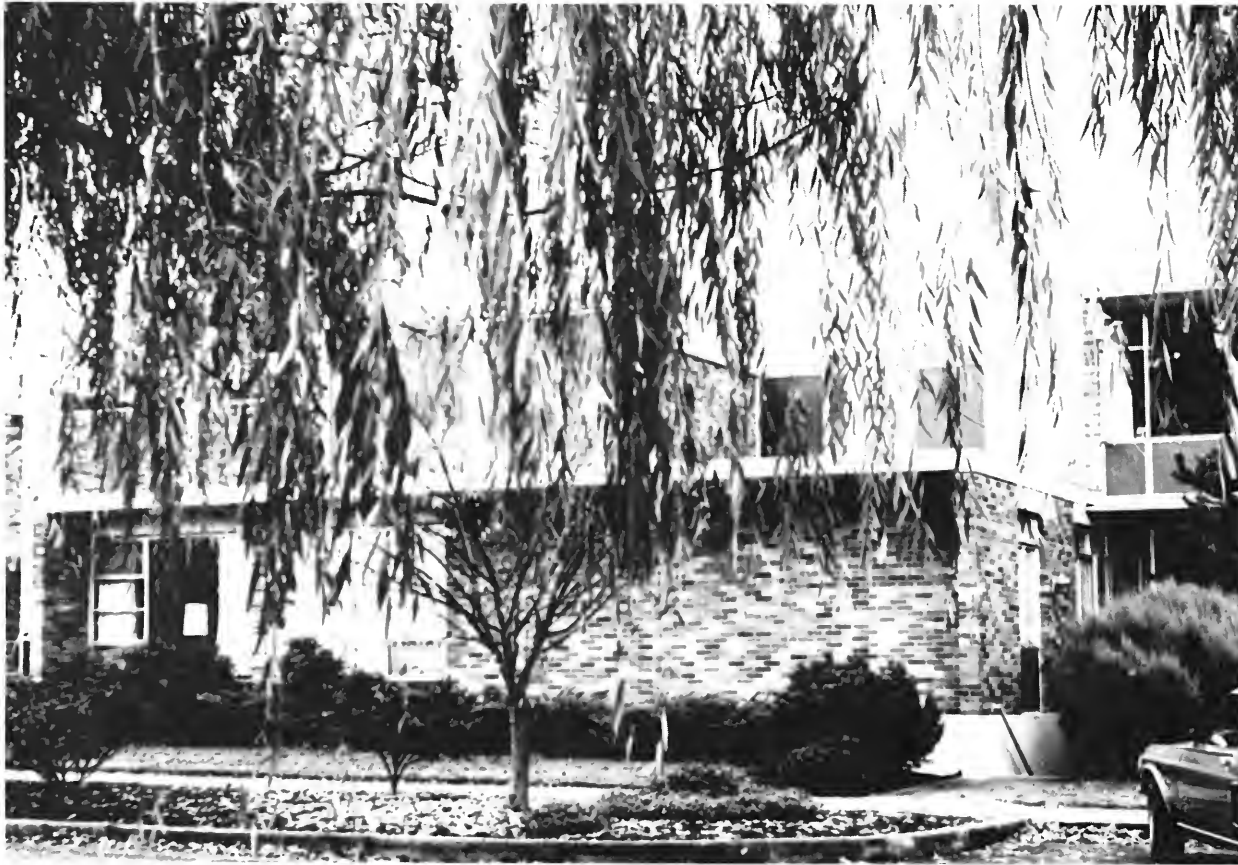

Pennington Hall



Suzanne Swaren, 1973  
 Dave Taylor, 1974  
 Randy Thornburg, 1974  
 Lana Thurston, 1974



Connie Tingle, 1974  
 Darrell Tuffli, 1974  
 Phil Varce, 1973  
 Jan Wagner, 1973



Marv Walker, 1971  
 Patti Wall, 1974  
 Randy Winston, 1973

# EDWARDS HALL

Shirley Anderson, 1972  
 Mary Applebury, 1972  
 Kathy Armstrong, 1974  
 Cheri Audette, 1974  
 Kathy Axtell, 1973



Betty Ball, 1973  
 Bev Barnes, 1973  
 Shirley Barnett, 1973  
 Dorian Brizendine, 1972  
 Nancy Burbank, 1974



Melanie Burson, 1974  
 Bev Carey, 1972  
 Susan Casteel, 1972  
 Linda Clark, 1974  
 Debby Collins, 1974



Edwards lobby



Floor spirit becomes team spirit as Edwards III South competes in the annual raft race.

Sharon Dague, 1974  
 Martha Davenport, 1973  
 Wendy Durkee, 1972  
 Anita Fan, 1974  
 Lynette Fast, 1972







Mary Ferguson, 1972  
 Sarah Fisher, 1973  
 Sharon Fodge, 1974  
 Dee Ann Friesen, 1974  
 Nancy Gathright, 1973



Mrs. Gregory, new head resident, plunged enthusiastically into dorm life.



Barb Grinalds, 1973  
 Genni Grover, 1974



Miriam Grover, 1974  
 Marie Gunn, 1971



Nicky Gwilt, 1974  
 Ruth Ann Hadley, 1974  
 Kathy Haisch, 1973  
 Jo Ann Hamilton, 1973  
 Marilyn Harmon, 1974



Pamela Hawks, 1973  
 Sylvia Hill, 1974  
 Kathy Hinshaw, 1973  
 Cheryl Hogan, 1974  
 Carolyn James, 1973



Peggy Johnson, 1974  
 Rosemary Jones, 1974  
 Fatu Kamara, 1971  
 Marilyn Kellum, 1973  
 Linda Keyser, 1973



# EDWARDS HALL



Elaine King, 1974  
Beverly Knight, 1971  
Marilyn Koch, 1974



Cathy Kruger, 1974  
Karen Kugler, 1972  
Nancy Lehman, 1974



Weekends, any activity is better than no activity at all.

Marilyn Lindgren, 1974  
Dolores Marks, 1974  
Marlene Marley, 1974  
Cindie Matthewson, 1974  
Marge May, 1974



Widad Michael, 1974  
Mary Miles, 1974  
Marjorie Miller, 1971  
Phyllis Miller, 1973  
Meredith Mitchell, 1973



Melody Moore, 1974  
Marcia Morse, 1973  
Martha Mcneal, 1974  
Linda Nay, 1972  
Sandi Nay, 1974



Teresa Palmer, 1974  
Anne Pearson, 1974  
Ellen Perry, 1974  
Debbie Peterson, 1973  
Jennifer Read, 1974





Phyllis Roberts, 1974  
 Joan Sanders, 1974  
 Jane Sedell, 1974  
 Chris Sherer, 1971  
 Jeni Siefken, 1973



Mary Smith, 1973  
 Tina Smith, 1972  
 Wanda Smith, 1974  
 Cyrilla Springer, 1974  
 Louise Strait, 1972



Sara Tarr, 1973  
 Judy Thomas, 1974  
 Janene Thompson, 1974  
 Roberta Uible, 1974  
 Sharon Vickers, 1974

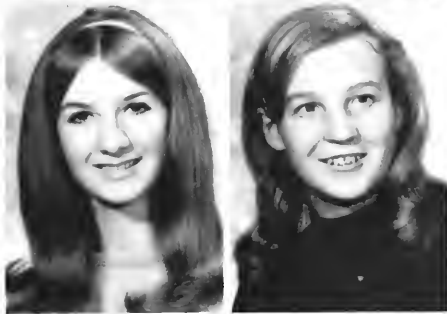

Sharon Wall, 1974  
 Patty Waters, 1974



Sally Wheeler, 1973  
 Rachel Whittlesey,  
 1974



Edwards girls enjoy seasonal changes in the canyon.



Lyn Williams, 1974  
 Deborah Wilson, 1974  
 Carol Wright, 1973  
 Bobbie Zimmerman, 1973  
 Judy Zimmerman, 1974

# OFF-CAMPUS

Tom Ackerman, 1971  
 Curtis Ankeny, 1974  
 Vicki Ankeny, 1972  
 Ronda Arbogast, 1973  
 Sherry Babbitt, 1972



Sherman-Arms apartments

Carol Baker, 1972  
 Andrea Bales, 1971



Bette Bangasser, 1971  
 Roberta Barnett, 1974



Dave Boehr, 1974  
 Linden Bright, 1972  
 Eilene Brown, 1971  
 Laurelyn Brown, 1974  
 Maravene Bruerd, 1971



Beth Burbank, 1971  
 Lois Butt, 1971  
 Carolyn Cadd, 1971  
 Roxie Calvert, 1973  
 Ken Carsley, 1974



Charles Causey, 1971  
 Roger Curtis, 1972  
 Bill Curtright, 1971  
 Vanessa Cutting, 1973  
 Peggy Dudley, 1971



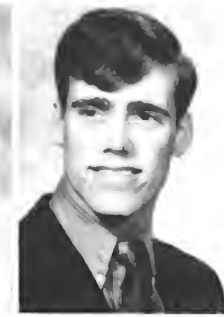

Pamela Dunfee, 1971  
 Richard Duhrkoop, 1972  
 Mafi Faletau, 1971  
 Ed Fields, 1972  
 Gene Gillett, 1973



Carilda Grover, 1972  
 Mick Gwilym, 1971  
 John Hackworth, 1972  
 Barbara Haines, 1972  
 Larry Herrick, 1972



Rick Herrick, 1971  
 Linda Heyerly, 1971  
 Becky Robb Hicks, 1971  
 Robert Hicks, 1971  
 Ron Holderman, 1974



Carol Holiday, 1973  
 John Holton, 1972



Linda Holton, 1972  
 Vern Hyde, 1971



Smith apartments



Sammy Ibarra, 1972  
 James Jackson, 1974  
 Charles James, 1971  
 Ben Jaquith, 1971  
 Keith Jensen, 1971



# OFF-CAMPUS

Marilyn Jensen, 1971  
 Dorothy Kirby, 1971  
 George Kirby, 1971  
 Charlotte Krebs, 1972  
 Leroy Kropf, 1972



Carolyn Leslie, 1971  
 Cheryl Lewis, 1972  
 Tim Marshall, 1973  
 Dennis Martin, 1971  
 Patt Martin, 1972



Marilyn May, 1972  
 Tatuli Mbasu, 1973  
 Marietta Meidinger, 1971  
 Patty Meireis, 1973  
 Clifford Morgan, 1971



College View apartments

Dave Morgan, 1972  
 Randy Morse, 1971



Robert Mueller, 1971  
 Diana McCaslin, 1972



Helen McIntyre, 1973  
 Sue McKay, 1974  
 Linda Nixon, 1972  
 Lyn Pasak, 1972  
 Doug Peterson, 1971







Cathy Pettijohn, 1972  
Wes Pfeifer, 1972  
Lyle Phelps, 1971



Howard Phillips, 1971  
Nancy Phillips, 1971  
Rilla Raml, 1971



Athletic dorm



Kathy Repp, 1971  
Steve Reynolds, 1971  
Larry Riggs, 1973  
Andrea Roberts, 1971  
John Scheleen, 1971



Marion Schram, 1971  
Harry Selby, 1971  
Jim Shaw, 1971  
Joice Sheldon, 1972  
Sharon Smith, 1971



Carlene Takalo, 1971  
Phil Thornburg, 1973  
LaVonne Tofte, 1971  
James Tusant, 1972  
Lorraine Watson, 1972



Beverly Wiens, 1971  
Ray Wilson, 1972  
Mike Wirta, 1972  
Carolyn Woodruff, 1972

# HOBSON HALL

Glenn Anderson, 1974  
 Steve Anderson, 1974  
 Kenneth Bell, 1974  
 Craig Bersagel, 1974  
 Robert Bletscher, 1973

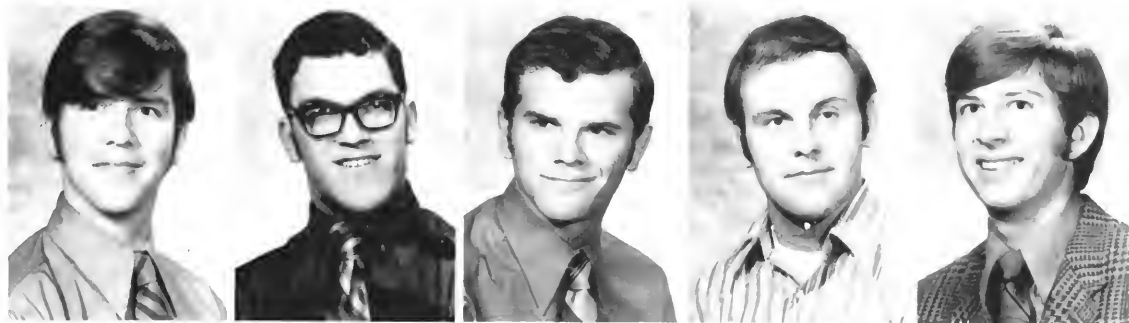

Ron Bowden, 1974  
 Bob Boyd, 1972  
 Eugene Brightup, 1973  
 Tom Bronleewe, 1974  
 Don Calkins, 1974



Carl Duhrkoop, 1973  
 Jim Eagleson, 1971  
 Phil Fodge, 1973  
 Mike Frazier, 1973  
 Steve Gilroy, 1972



Hobson Hall

Doug Goldsmith, 1973  
 Dave Greenwald, 1971



Dale Hadley, 1972  
 Keith Haisch, 1973



Craig Hayes, 1971  
 Ron Hays, 1974





John Hill, 1972  
Steve Hoerauf, 1973



Gary Hughes, 1971  
Terry Hughes, 1973



Dan Hull, 1974  
Gary Jackson, 1972



Coping with one of the problems of life, Reece Kimes irons out the wrinkles.



Rick Johnson, 1973  
Reece Kimes, 1971  
Bill King, 1973  
Dave Krupp, 1973  
Glenn Ludtke, 1971



Bruce Magee, 1971  
Dwight Minthorne, 1973  
Gary Mitchell, 1973  
Ron Mulky, 1974  
William McCallum, 1972



Tom Neal, 1971  
Duncan Peterson, 1974  
David Powell, 1974  
James Prew, 1972  
Vic Racicot, 1973

# HOBSON HALL

Ron Rittenhouse, 1972  
 Dave Robinson, 1972  
 Dave Sargent, 1973  
 Glen Shibuya, 1971  
 Greg Slemph, 1974



Ron Steiger, 1974  
 Dan Swanson, 1974  
 Dave Swanson, 1974  
 Steve Swaren, 1972  
 Wes Taylor, 1972



When dorm rooms are too confining, there's always the long hall.

David Votaw, 1974  
 Gene Warner, 1974



Dan Whitney, 1974  
 Paul Williams, 1973



Bill Wilson, 1974  
 Bob Woodruff, 1971

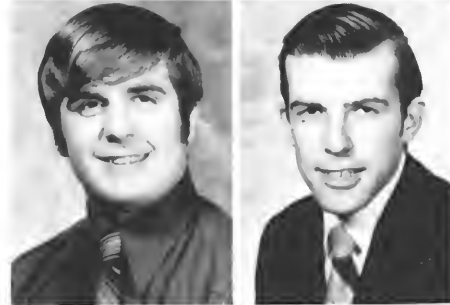

# NOT PICTURED

Bruce Allen  
Fred Alley  
Kathy Antrim  
Sandi Arnette  
Besse Asla  
Ron Attrell  
Anne Barager  
Anita Barnett  
Robin Barry  
Carole Beardslee  
Orville Belsel  
Howard Binford  
Marilyn Binford  
Kathy Brown  
Shirley Brown  
Dave Browne  
Susan Bruce  
Loretta Burrill  
Joe Cammack  
Cyril Carr  
Rex Carter  
Rollin Caryl  
Priscilla Clark  
Steve Cline  
Arlene Colon  
Vicki Convey  
Bobbie Crammer  
Aven Crisman  
Stu Crisman

Terry Dalke  
Mick DiGioia  
Steve Dillon  
Margaret Dressel  
Jim Dryden  
Mike Duran  
Mark Fertello  
Clif Fodge  
Chuck Frlesen  
Ray Frlesen  
Mary Galbraith  
Vic Gallenne  
Velma Hartnell  
Tammy Haveman  
Mike Herrick  
Brian Hester  
Anne Hicks  
Larry Hill  
Mary Hratsuka  
Fred Holderman  
Hiroshi Iwaya  
Bill Jackson  
Sue Jackson  
Tim Jacobson  
Ken Jacobson  
Richard Jones  
Dave Kelly  
Marion Kidd  
Pam Kimberly

Roger Knox  
Eugene Kolding  
Terry Lamont  
Ron Lamson  
Larry Lang  
Dwight Larson  
Warren Leisi  
Gordy Loewen  
Ernie Lowery  
Phyllis Miller  
Dave Moon  
Ruth McCollister  
Dave McDonald  
John McFarlane  
Jim McIntosh  
Doug McIntyre  
Connie Nisly  
Linda Nixon  
Gary Olsen  
Wes Pfeifer  
Howard Phillips  
Ken Phipps  
Dan Pike  
Bill Pruitt  
Colleen Pyke  
Ed Reed  
Darryl Reid  
Dave Roberts  
Steve Rosen

Ted Roumelis  
Paul Scott  
Jane Sedell  
Dave Sherman  
Kitty Stone  
Linda Swaim  
Mike Tang  
Judy Thomas  
Phil Thornburg  
Esther Thorson  
Gloria Thorson  
Gene Tish  
Bob Trancman  
Paul Tremaine  
Jane Turner  
John Tusan  
Wes Voth  
Craig Walker  
Patty Wall  
Greg Weast  
Lowell Weinacht  
Mark Wick  
Marilyn Wilhite  
Darryl Williams  
Stu Willcuts  
Terry Williams  
Donna Wilson  
Ray Wilson  
Bonnie Wittrock

## INDEX

Ackerman, Tom 34,84-89,116  
Adams, Ed 64,65,67,70,75,108,  
126  
Allen, Flora 19  
Allen, Rich 9,58,59  
Anderson, Glen 11,107,120  
Anderson, Shirley 60,94,106,  
112  
Anderson, Steve 61,75,120  
Ankeny, Curt 58,59,66,75,116,  
127  
Ankeny, Harold 6,97  
Ankeny, Vicki 116  
Antrim, Kathy 75,99,107  
Applebury, Mary 97,112  
Arbogast, Ronda 116  
Armstrong, Kathy 61,112  
Arnette, Sandi 106  
Attrell, Ron 104,106  
Audette, Cheryl 93,99,104,112  
Attell, Kathy 112  
Ayers, Cheryl 18  
  
Babbitt, Sherry 116  
Baker, Carol 60,100,106,116  
Bales, Andrea 24,34,72,78,116  
Ball, Betty 75,112  
Bangasser, Bette 34,50,51,55,  
60,72,97,100,116  
Barager, Anne 24,34  
Barbee, Steve 64,65,67,75,92,  
108  
Barnes, Steve 108  
Barnett, Roberta 106,107,116  
Barnett, Shirley 30,51,55,90,91,  
112

Barry, Robin 34  
Beck, John 108  
Bell, Ken 58,59,66,68,120  
Bell, Larry 95  
Bentle, Dave 53,108  
Bersagel, Craig 53,67,120  
Binford, Howard 14,71  
Binford, Marilyn 34  
Bletscher, Bob 66,106,120  
Boehr, Dave 61,116  
Boren, Melissa 63  
Bowden, Ron 61,120  
Boyd, Bob 120  
Brandt, Bev 108  
Brandt, Jan 100,108  
Brazel, Joyce 106,107,108  
Brewster, John 19  
Bright, Linden 21,52,116  
Brightup, Gene 120  
Brizendine, Dottie 18,106,107,  
112  
Brock, Phil 107,108  
Bronleewe, Tom 84-89,87,58,  
59,120  
Brood, Nadine 9,50,63  
Brown, Eilene 35,50,51,60,63,  
116  
Brown, Kathy 55  
Brown, Laureynn 116  
Brown, Bob 9,65  
Browne, Dave 53,64,65  
Bruce, Susan 126  
Bruerd, Ed 7  
Bruerd, Maravene 35,55,116  
Burbank, Beth 35,50,51,60,100,  
116

Burbank, Nancy 31,51,63,91,  
112  
Burson, Melanie 99,107,120  
Butt, Lois 35,92,106,116  
  
Cadd, Carolyn 10,45,99,104,  
105,116  
Cadd, Jon 61,67,91,99,92,93,  
107,108  
Calkins, Don 106,120  
Calvert, Roxie 54,63,116  
Cammack, Paul 11  
Cammack, Phyllis 12  
Campbell, Harvey 7  
Carey, Bev 112  
Carr, Cyril 24,25,30,35,78,96,  
98  
Carsley, Ken 56,57,97,116  
Carter, Rex 104  
Caryl, Rollin 69  
Casteel, Susan 112  
Causey, Charles 64,65,80,116  
Chandler, Maurice 7  
Chavengnan, Van 67  
Chittick, Don Dr. 16  
Clark, Linda 54,112  
Clark, Roy 10  
Clark, Priscilla 90,91,94,98,106  
Cline, Steve 75  
Collins, Debbie 53,63,105,112  
Colon, Arlene 45  
Comfort, Chris 108  
Corum, Debbie 108  
Cook, Susan 45  
Crecilius, Diann 106,108  
Crecilius, Ron 20,60,92



Crisman, Aven 107  
 Crisman, Stuart 36,53  
 Curtis, Roger 72,84-89,116  
 Curtright, Bill 36,116  
 Cutting, Vanessa 116

Dague, Sharon 55,106,112  
 Davenport, Martha 94,112  
 DiGiola, Mick 53,58,59,122,127  
 Dillon, Jean 45  
 Dillon, Steve 107  
 Dressel, Maragret 45  
 Dudley, Peggy 45,116  
 Duhrkoop, Carl 56,57,76,106,  
 107,120  
 Duhrkoop, Rich 64,65,107  
 Dunfee, Pam 18,117  
 Dunlap, Gloria 108  
 Dunlap, Sharon 33,52,76,90,  
 91,97,108  
 Durkee, Wendy 75,112

Eagleson, Jim 36,75,77,120  
 Ehebo, Rhonda 108  
 Elkington, Dr. 22  
 Engelhardt, Dieter 11

Faleciau, Maf 36,50,51,117  
 Fan, Anita 30,106,112  
 Fast, Lynette 75,76,112  
 Ferguson, Mary 54,113  
 Field, Gale 60,61,100,106,107,  
 92,108  
 Fields, Ed 16,64,65,87,117  
 Fisher, Sarah 107,113  
 Fitzgerald, Della 36  
 Fitzgerald, Walt 45  
 Flores, Merced 33,53,64,65,  
 67,97,108  
 Fodge, Cliff 71  
 Fodge, Phil 120  
 Fodge, Sharon 32,92,100,106,  
 107,113  
 Foudray, Becky 108  
 Frazler, Mike 92,106,120  
 Friesen, Chuck 31,12,76,82,  
 97,106,109  
 Friesen, DeeAnne 113  
 Friesen, Ray 36

Galbraith, Mary 45  
 Gallienne, Vic 123  
 Garner, Ray 76,97,100,108  
 Gathright, Nancy 54,75,113  
 Gillett, Gene 32,117  
 Gilman, Ruth 14  
 Gilmore, Bob 8,20  
 Gilmore, Joe 14,20,21,106,107  
 Gilroy, Mike 107,108  
 Gilroy, Steve 76,93,120  
 Goebel, Sandl 109  
 Goldsmith, Doug 106,107,120  
 Goldsmith, Dr. 21  
 Gregg, Vic 53,96  
 Gregory, Mrs. 113  
 Greenwald, Dave 37,77,79,92,  
 120  
 Grinalds, Barb 68,106,113  
 Grover, Carilda 54,99,107,117  
 Grover, Genni 107,113  
 Grover, Miriam 113  
 Gulley, Adele 109  
 Gulley, Steve 58,59,76,109

Gunn, Marie 37,51,79,60,96,  
 99,113  
 Gwilym Mick 64,65,37,77,79,  
 117  
 Gwilt, Nicy 113

Hackworth, John 53,64,65,117  
 Hadley, Allen 7  
 Hadley, Dale 70,72,96,120  
 Hadley, Mark 109  
 Hadley, Ruth Ann 106,113  
 Hagen, Dennis 15,20,107  
 Haines, Barbara 117  
 Haisch, Kathy 63,97,113  
 Haisch, Keith 100,107,120  
 Hamilton, JoAnn 113  
 Hanson, Charla 52,106,109  
 Harmon, Marilyn 61,113  
 Hartnell, Velma 21,63  
 Harvey, Diane 109  
 Haveman, Tammy 94  
 Hawks, Pam 113  
 Hayes, Craig 37,66,120  
 Hays, Ron 16,61,83,93,94,109,  
 120,127  
 Hedderly, Jan 60,70,100,106,  
 109  
 Herrick, Larry 64,65,117,84-89  
 Herrick, Mike 53,64,65  
 Herrick, Rick 107,117  
 Heyerly, Linda 23,37,77,117  
 Hicks, Becky 37,90,91,117  
 Hicks, Bob 37,67,90,91,117  
 Hill, Dan 38  
 Hill, John 97,121  
 Hill, Mackey 22  
 Hill, Sylvia 113  
 Hinshaw, Kathy 54,63,70,71,  
 75,106,113  
 Hiratsuka, Mark 38  
 Hobbs, Dan 19  
 Hockett, Gene 7  
 Hoerauf, Steve 32,56,76,106,  
 107,121  
 Hogan, Cheryl 113  
 Holderman, Ron 117  
 Holiday, Carol 117  
 Holton, John 25,58,59,117  
 Holton, Linda 117  
 House, Glenda 109  
 Howard, Charlie 64,65,75,109  
 Howard, David 15  
 Hubbell, Barry 12  
 Hughes, Gary 38,66,97,121  
 Hughes, Terry 21,106,121  
 Hull, Daniel 61,97,121  
 Hyde, Vern 38,53,77,78,83,92,  
 93,97,117,126

Ibarra, Sam 83,84-89,117  
 Iwaya, Hiroshi 94,107

Jackson, Bill 38,58,59,60,61  
 Jackson, Gary 73,93,97,121,  
 126  
 Jackson, Jim 64,65,67,117  
 Jackson, Sue 38,50,51,60,61,  
 97  
 Jacobson, Tim 45,77  
 James, Bunny 10,32,51,53,63,  
 105,112,113  
 James, Charlie 53,64,65,67,  
 105,117

Jaquith, Ben 45,71,117  
 Jaquith, Paul 60,67,93,106,  
 109  
 Jensen, Keith 24,39,117  
 Jensen, Marilyn 24,25,39,118  
 Johnson, Peggy 75,92,113  
 Johnson, Rick 76,121  
 Jones, Richard 43  
 Jones, Rosemary 94,113  
 Kamara, Fatu 39,113  
 Kellum, Marilyn 71,94,106,113  
 Kennon, Jennifer 61,109  
 Keyser, Linda 105,113  
 Kidd, Marion 31  
 Kim, Young Ran 109  
 Kimberly, Pam 45  
 Kimes, Reece 75,77,121  
 Kimsey, Gerry 39  
 King, Elaine 71,83,114  
 King, Bill 53,58,59,69,107,121  
 Kirby, Dorothy 45,75,77,118  
 Kirby, George 45,75,77,118  
 Killewer, Walt 84-89,109  
 Knight, Bev 25,39,114  
 Knoll, Marilee 109  
 Knox, Roger 39  
 Koch, Marilyn 114  
 Kolding, Gene 106,107  
 Krebs, Charlotte 54,62,118  
 Kropf, Leroy 31,98,106,118  
 Kruger, Cathy 17,107,114  
 Krupp, Dave 121  
 Kugler, Karen 14,94,106,114

Lamb, Berton 22,66  
 Larson, Dwight 20,98,106  
 Lehman, Nancy 107,114  
 124 Index  
 Leisl, Warren 100  
 Leshana, Dr. 60,79,81,97  
 Leslie, Carolyn 10,39,94,107,  
 118  
 Lewis, Cheryl 92,106,118  
 Lindgren, Marilyn 33,61,114  
 Loewen, Gordon 84-89,97  
 Logan, Richard 45  
 Louthan, Sheldon 20,22  
 Ludtke, Glen 39,106,107,121

Macy, John 53,109  
 Magee, Bruce 25,40,77,92,93  
 96,121  
 Mansfield, Becky 22  
 Marks, Dolores 107,114  
 Marks, Donna 11  
 Marley, Marlene 33,114  
 Marshall, Tim 58,59,118  
 Marshburn, Stan 109  
 Martin, Dr. 10  
 Martin, Dennis 40,77,97,118  
 Martin, Pat 75,118  
 Mathewson, Cindy 114  
 May, Marilyn 72,75,92,118  
 May, Marge 61,82,97,114  
 Maze, Dave 40  
 Mbasu, Tatuli 67,101,118  
 Meidinger, Marietta 40,118  
 Meireis, Patty 118  
 Merritt, Keith 53,58,59,60,67,  
 100,108,109  
 Mikhail, Widad 114  
 Miles, Mary 114  
 Miller, Lorin 9  
 Miller, Margie 41,107,114

Miller, Phyllis 75,114  
 Mills, Kevin 109  
 Mills, Paul 21  
 Minthorne, Dwlght 18,75,121  
 Mitchell, Gary 67,121  
 Mitchell, Meredith 106,114  
 Moon, Mary 107,109  
 Moore, George Dr. 22  
 Moore, Mark 56,66,75,76,92,  
 109  
 Moore, Melody 92,94,114  
 Morgan, Cliff 24,41,118  
 Morgan, David 64,65,72,84,89,  
 118  
 Morse, Marcia 54,106,114  
 Morse, Randy 25,41,75,77,92,  
 96,118  
 Morse, Stan 60,93,96,100,106,  
 109  
 Mueller, Robert 41,118  
 Mulkey, Ron 106,107,121  
 Munn, Hector Dr. 17  
 Myton, Dave Dr. 8  
 McCallum, Bill 67,95,121  
 McCaslin, Diane 50,51,96,118  
 McCollister, Ruth 45  
 McDonald, Dave 18,58,59  
 McIntyre, Doug 53,71,90,91  
 McIntyre, Helen 118  
 McKay, Sue 55,76,118  
 McNeal, Martha 51,55,114  
 McNichols, Genette 12

Nay, Linda 19,114  
 Nay, Sandy 33,127,114  
 Neal, Tom 41,67,121  
 Newkirk, Sheldon 7  
 Nixon, Linda 75,118  
 Noel, Jean 11,61,110

O'Brian, Shirley 50,51,52,108,  
 110  
 Olsen, Gary 45  
 Orkney, Dave 17

Palmer, Terry 114  
 Pang, Marilyn 40,77  
 Pasak, Lyn 118  
 Pearson, Anne 114  
 Perkins, Connie 110  
 Perry, Ellen 32,50,51,55,63,76,  
 100,106,107,114  
 Petterson, Debbie 18,114  
 Peterson, Doug 41,53,60,75,  
 92,96,100,118  
 Peterson, Duncan 121  
 Pettijohn, Cathy 119  
 Pfeifer, Wes 119  
 Phelps, Lyle 98,106,119  
 Phillips, Howard 53,105,119  
 Phillips, Nancy 42,50,51,55,90,  
 91,119  
 Pike, Dan 107  
 Pike, Jim 16,61  
 Powell, Dave 53,56,121  
 Prew, Jim 121  
 Proehl, Geoff 104,105,107,110  
 Pruitt, Bill 98,104,106

Raclcot, Vic 121  
 Rami, Rilla 42,77,119  
 Rath, Chris 94,110  
 Read, Jennifer 94,114

Reed, Ed 67  
 Reid, Darryl 33,62,107  
 Rempel, Evan 17  
 Repp, Kathy 51,107,119  
 Reynolds, Steve 42,107,119  
 Rez, Bev 52,110  
 Rez, Bob 42,60  
 Ricarte, Ruth 63,110  
 Riggs, Larry 84-89,119  
 Rittenhouse, Ron 92,121  
 Roberts, Andrea 24,25,42,75,  
 79,119  
 Roberts, Pattie 110  
 Roberts, Phyllis 75,115  
 Roberts, Shirley 8,43,77,79,94  
 Roberts, Teri 110  
 Robinson, Dave 104,106,122  
 Roblnson, Karyn 110  
 Robinson, Nancy 52,110  
 Rosevear, Burt 31,53,106,110  
 Rosevear, Mark 110  
 Roth, Al 56  
 Rowe, Bob 62,75,109,110  
 Royal, Ken 53,56,57,58,59,  
 92,109,110

Sahli, Yvonne 95,110  
 Salisbury, Gary 61,76,82,107,  
 110,127  
 Sallsbury, Hugh 21  
 Sanders, Joan 75,106,115  
 Sargent, Chrli 10,104  
 Sargent, Dave 92,93,70,122  
 Sawyer, Alvera 100,110  
 Schelleen, John 43,119  
 Schoffer, Hugo 62  
 Schram, Marlon 45,105,119  
 Scott, Paul 75  
 Sedell, Jane 54,75,107,115  
 Selby, Harry 43,58,59,60,107,  
 119  
 Shaw, Jim 44,107,119  
 Sheldon, Joice 43,119  
 Sherer, Chrli 43,107,115  
 Sherman, Dave 53,58,59  
 Sherman, Teresa 44  
 Sherrill, Sam 10,12,53  
 Sherrill, Sheri 11,12  
 Shibuya, Glen 122  
 Shimabukuka, Eric 110  
 Shoff, Fred 104,106,110  
 Siefken, Jeni 115  
 Simpson, Sandy 60,90,99,110  
 Slemp, Greg 30,56,57,122  
 Smith, Larry 67,70,110  
 Smith, Mary 115  
 Smith, Sharon 44,51,54,55,72,  
 119  
 Smith, Tina 115  
 Smith, Wanda 115  
 Snow, Peter 15  
 Springer, Cyrilla 115  
 Stands, Peggy 101,110  
 Stanley, James 19  
 Steiger, Ron 69,106,107,122  
 Stephani, Cheryl 52,110  
 Strait, Louise 94,106,107,115  
 Street, Helen 19  
 Swanson, Dan 94  
 Swanson, Dave 53,58,59,90,91,  
 106,122  
 Swaren, Steve 52,122

Swaren, Suzanne 52,70,76,106,  
 107,111

Takalo, Charlene 119  
 Tarr, Sara 71,75,97,106,115  
 Taylor, Dave 52,53,58,59,72,  
 100,105,111  
 Taylor, Jim 67  
 Taylor, Wes 109,122  
 Thomas, Judy 115  
 Thompson, Danene 68,115  
 Thornburg, Bob 44  
 Thornburg, Phil 90,91,107,119  
 Thornburg, Randy 106,107,111  
 Thurston, Lana 111  
 Tingle, Connie 111  
 Tish, Gene 44  
 Tofte, LaVonne 54,55,63,119  
 Tremaine, Paul 73  
 Tuffl, Darrell 11  
 Tusant, Jim 76,97,119  
 Tusant, John 76

Vanderhoff, Pam 44,77  
 Varce, Phil 33,53,64,65,90,91,  
 111  
 Vickers, Sharon 61,100,115  
 Votaw, Dave 122  
 Voth, Elver Dr. 16,17  
 Voth, Wes 31,33,107  
 Vible, Roberta 115

Wagner, Jan 52,111  
 Walker, Craig 71,92,100  
 Walker, Marv 5,45,71,77,92,  
 93,106,111  
 Wall, Patty 111  
 Wall, Sharon 61,115  
 Warner, Gene 122  
 Waters, Patty 51,115  
 Watson, Lorraine 96,119  
 Wecist, Greg 45,73,107  
 Weesner, Marione 9,54  
 Wheeler, Sandy 95,106,115  
 Whitney, Dan 68,73,95,122  
 Whittlesey, Rachel 115  
 Wiens, Beverly 45,119  
 Wilhite, Harold 19  
 Wilhite, Marilyn 94  
 Wilhite, Shirley 45  
 Williams, Paul 75,97,53,122  
 Williams, Lyn 53,115  
 Williams, Terry 45  
 Williams, Don 45  
 Wilson, Bill 122  
 Wilson, Debbie 62,71,76,83,  
 115  
 Wilson, Ray 58,59,72,84-89,119  
 Winston, Randy 52,58,59,66,  
 71,97,100,107,111  
 Wirta, Mike 53,67,119  
 Wisely, John 30  
 Woodruff, Carolyn 18,119  
 Woodruff, Bob 24,25,45,122  
 Worden 20,53  
 Wright, Carol 51,55,63,115

Zimmerman, Bobbie 50,51,62,  
 70,71,75,115  
 Zimmerman, Judy 75,112,115

# PARTING SHOTS





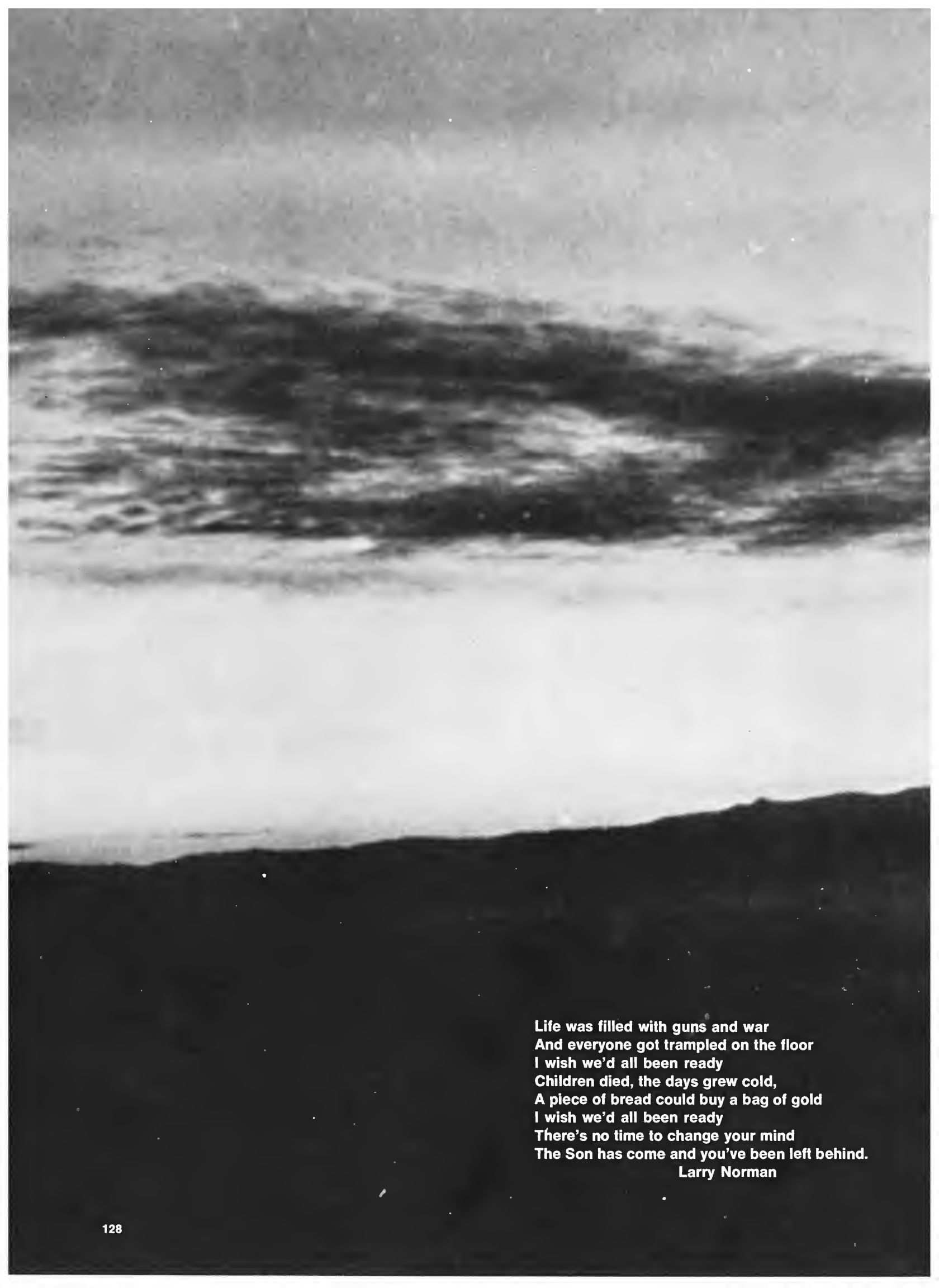

**Life was filled with guns and war  
And everyone got trampled on the floor  
I wish we'd all been ready  
Children died, the days grew cold,  
A piece of bread could buy a bag of gold  
I wish we'd all been ready  
There's no time to change your mind  
The Son has come and you've been left behind.  
Larry Norman**



